Second Edition

Newport Daily News.

Second Edition

ESTABLISHED 1846. NEWPORT, R. I., MONDAY, NOVEMBER 30, 1908.- TEN PAGES. PRICE TWO CENTS.

To Tell the Truth.

That's the successful way to talk about what you have to sell. Doesn't sound so tempting as "goods at half price" does sometimes; but it tastes better after you've eaten it.

If you see it in a Titus ad you can bank on it—that's what pushes this store ahead every day of its existence.

Round Top Pillar Extension Tables.

Solid pedestal, spreading feet, finely selected oak, six feet extension and a beauty.

$9.90.

A. C. TITUS CO.

WILTON-AXMINSTER and KASHMIRE RUGS.

We take pride upon having it, the Largest and the Best Assortment PUBLIC CONFIDENCE." This store is recognized and pointed. The most reliable and the leading place to buy popular merchandise. The people's ability to judge quality and price has been shown in the unparalleled growth of our business.

We Submit price list below for comparison.

BIGLOW WILTON. The world's best-known and most reliable rugs; the name Biglow on a rug is equal to the name on a piece of jewelry,	9.0x12, at $30.00 8.3x10.6 at 27.50 6.0x9.0 at 22.50
AXMINSTER RUGS. Best quality, the kind of rug of which we sold hundreds to the public. We have the new Oriental patterns and colorings of 1909,	9.0x12, at $18.50 8.3x10.6 at 17.59 6.0x9.0 at 13.58
KASHMIRE RUGS. Suitable rugs for dining-room and bedroom; easily handled; reversible and washable. Choice designs and colorings,	9.0x12 at $9 00 7.6x10 6 at 7.00 6.0x9.0 at 5.00

JOHN H. KAZANJIAN & CO.,

Tel 85 — Bellevue Ave and Bath Road.

SIMPLE WAY OF HOLDING PROPERTY.

Archbold Tells Why the Oil Trust Was Formed.

Details Standard's Assets at Time of Agreement.

NEW YORK, Nov. 30.—John D. Archbold, vice president of the Standard Oil Company, resumed his testimony when the hearings in the government suit to dissolve the corporation were resumed here today. It was expected that the government counsel would press Mr. Archbold more closely than they did Mr. Rockefeller during his testimony, but counsel for the defense will endeavor to insure that matters not touched upon by the witness during his examination in chief are not brought out in cross-examination. The most interesting and important part of his testimony, it was predicted, would be that which pertained to the formation of the Standard Oil Company of Ohio in 1882, at Cleveland.

Resuming his testimony, Mr. Archbold was questioned about the Vilas, Keith & Chester agreement of 1879. Mr. Archbold told of the signers of the agreement and of the property held by certain individuals for the benefit of the stockholders of the Standard. All properties obtained were held by the trustees after the agreement had been made. Mr. Archbold said the agreement was made as a simple method of holding property in the interest of a common ownership.

Mr. Archbold told of the trust agreement of 1882, and said that all the shareholders of the Standard and the beneficiaries of the Vilas, Keith & Chester agreement signed the agreement. Mr. Archbold said that 20 trust certificates were issued for each single share of Standard Oil Company stock. "The capital stock of the Standard was $3,500,000," said Mr. Archbold, but the plants and property were valued at $70,000,000." Mr. Archbold described in detail the inventory of the Standard's plants, property and all assets.

At the time of the agreement all plants, generally speaking, after 1882, said Mr. Archbold, were acquired for cash.

Mr. Archbold then gave the reason for the formation of the Standard Oil Trust, saying: "It was done as a single and effective form of holding the property. We were advised by counsel that neither the Standard Oil Company of Ohio nor any other corporation could effectually, or safely, perhaps, hold the property, which was widespread in many states, whose laws were restrictive of the rights of corporations. The trusteeship was suggested as a simple method of bringing together the property and form a token of ownership which would have a market value and enable the owners to have a more effective administration."

The vice president of the Standard told in detail of the organization and purposes of many minor subsidiary companies which were parties to the 1882 agreement, and of the subsequent liquidation and disposition of these companies. The various properties of the Standard Oil Company of Ohio which were turned into the trust were enumerated by Standard interests, and which were parties to the agreement of 1882, were described.

A recess was then taken.

LATEST NAVAL NEWS.

Orders of Officers Issued by the Department.

[Special despatch to the News.]

WASHINGTON, Nov. 30.—No naval orders were issued today, but the following movements of naval vessels were reported to the Navy Department:

Arrived—Glacier at Sydney, Charleston at Cavite, Tacoma at Port Au Prince.

Sailed—Dolphin, from Washington for Guantanamo, Macdonough and Wilkes, from Norfolk for Charleston; Sterling, from Boston for Bradford; Potomac, from Guantanamo for Santiago; Panther and Culgoa, from Cavite for Colombo; Yankton, from Cavite for Singapore.

Lord.

PEARCE ELECTED PRESIDENT.

Prominent New England Banker Now Head of Institute of Savings.

PROVIDENCE, Nov. 30.—Edward D. Pearce was this afternoon elected president of the Providence Institute of Savings, to succeed Gilbert A. Phillips, who died last week. Mr. Pearce is treasurer of the Rhode Island Hospital Trust Company, and is prominent in New England banking circles. The election was made at a meeting of the board of the bank.

THROWN OUT OF BUSINESS.

Liquor Law Affects Some of Providence's Oldest Saloons.

PROVIDENCE, Nov. 30.—One hundred and fifty-three saloons will close their doors tonight for the last time under the new liquor law. The law which makes his sweeping change in the liquor traffic of the city was passed by the General Assembly last year. It provides that there shall be but one saloon to every 500 people. The elimination is especially confined to the down-town business section of Providence and some of the oldest and most prominent saloons are thrown out of business.

Other cities in the State are also affected by the new law. In Pawtucket 72 will be closed, 32 in Central Falls and 17 in Cumberland.

A PATRIOTIC UTTERANCE.

Secretary Root Much Pleased with Woodruff's Announcement.

WASHINGTON, Nov. 30.—Secretary Root was President Roosevelt's first caller today. Asked whether he had anything to say regarding the announcement from Hot Springs of Timothy L. Woodruff, that he would not be a candidate for the New York Senatorship the Secretary said he had read the statement and was much pleased with the announcement, declaring that it was a patriotic utterance.

MARIANNA MINES YIELDING UP DEAD.

Over 100 Bodies Recovered; Others in Fragments.

It Is Thought Pittsburg Victims Will Not Exceed 130.

PITTSBURG, Pa., Nov. 30.—The Marianna mines are yielding up their dead. Early this afternoon 110 bodies had been recovered, and of these 100 were removed to the temporary morgue. More than 60 had been identified. John H. Jones, president of the Pittsburg Buffalo Company, said that all the corpses found thus far would be hoisted from the shaft before night. The list of victims, he declared, will not exceed his first estimate of 130. A number of bodies under the fallen workings will not be recovered for several days. Others have been blown to fragments, and are being picked up piecemeal.

While the mine officials assert that they do not know what caused the explosion, many of the men who had been at work on another shift in the mine profess to have reached a satisfactory conclusion. They assert that while the hydraulic drill was at work it opened a pocket of gas, and while gas was escaping into the mine the drill struck a piece of rock, caused a spark and the explosion followed.

Fred Elinger, 39 years of age, the only man who escaped alive, is rapidly recovering from injuries. He was able today to talk a little and narrate his experiences.

Early this morning, of the victims 23 Americans had been identified, as follows: Charles Blair, Richard Platt, Frank Teeberry, Charles McElroth, Alex Foorse, Samuel Sonton, James Henderson, Robert Spunce, Frank Egan, Patrick Donlin, Charles Fair, John Beadley, John J. Ivjil, Owen Burrs, George Greble, John Hopkins, fire boss, William Hopkins, John Federal, Michael Federal, W. J. Henderson, Dominick Rossin, Alex Boswick, John P. Alin.

Miners forming the rescue party to bring the bodies to the surface remained in the mine all night, working in four hour shifts. All the headings, with the exception of two left headings, were penetrated, and it is said that little difficulty was experienced as a result of state and coal. All danger from further explosion is past, it was said today, and the work of bringing the 30 additional bodies which had been located proceeded at once. Coronor W. H. Sipe of Washington county remained at work all night with his assistants.

John H. Jones, president of the Pittsburg-Buffalo Company, today stated that the company's representatives had checked off the names of 120 miners who they knew were in the mine at the time of the explosion, and he does not believe the list of dead will exceed that number. One hundred and twelve bodies have been located, and Mr. Jones believes the number will total between 115 and 130.

The work of identifying the victims is going on steadily. Between 150 and 200 weeping men, women and children were lined up in front of the morgue this morning, awaiting their turns to claim their dead. A force of 22 undertakers prepare the bodies as fast as they are brought to the surface.

CONDUCTOR DIES IN HOSPITAL.

Passenger on Train in South Boston Collision on Dangerous List.

BOSTON, Nov. 30.—George W. Schools, a conductor, who was injured in a rear-end collision in the South Boston yard of the New York, New Haven & Hartford railroad Saturday night, died at the City Hospital today, making the second death as a result of the collision. Edward Chapman, a passenger on one of the trains, is still on the dangerous list at the hospital, and may not survive his injuries. All the other injured are making favorable progress towards recovery.

RICHARD H. LINDSAY.

Old-Time Washington Correspondent, and Friend of Taft, Dead.

WASHINGTON, Nov. 30.—Richard H. Lindsay, Washington correspondent of the Kansas City Star, one of the oldest of Washington correspondents, died here today at his home. Mr. Lindsay was taken sick at Hot Springs, Va., a week or ten days ago. President-elect Taft, a long-time friend of Mr. Lindsay, called on him a few days ago, at which time Mr. Lindsay expressed the belief that he would be out in a short while. He returned to his Washington home Saturday.

JAPANESE SHIPS COLLIDE.

Seven Hundred Persons Reported to Have Been Drowned.

CHEFOO, China, Nov. 30.—Two Japanese steamships collided off this port today. Details of the accident are lacking, but it is reported that a total of 700 persons have been drowned.

PORT AU PRINCE PANIC-STRICKEN.

Victorious Rebels Rapidly Advancing on Capital.

Government Troops Are Deflecting to the Enemy.

PORT AU PRINCE, Hayti, Nov. 30.—The victorious rebels, under General Simon, are advancing rapidly on the capital, and the people of Port au Prince are in a panic. If the rebels make their way into Port au Prince it is feared that they will get out of hand and loot the city. All business houses are closing and putting up their shutters. Men are protecting their residences by barring the doors and windows, and every foreigner in the city has put up over his property the flag of the nation. The markets are deserted. The country people who come in every morning with produce have fled precipitately, leaving their goods behind them.

According to the latest reports by courier, the rebels today will reach Leogane, 20 miles to the west of Port au Prince, and the road between here and there is one of the highways of the republic.

General Simon has addressed a proclamation to the people and the Haytian army, in which he says that the people in the southern section of the republic are tired of being governed as they have been for the past six years. He describes the administration of President Nord Alexis as in the hands of liars and executioners. The president himself he characterizes as an old man without conscience. He declares his aim is to rescue the country from this tyrant, and permit the people freely to choose a new president.

General Tancrede Auguste, minister of the interior, resigned his post today. He is of the opinion that nothing can be gained by President Alexis leaving the country. His departure will not put an end to the fighting. General Auguste today confirmed the statement made by President Alexis yesterday to American Minister Furniss, as dean of the diplomatic corps, that the president insisted upon fighting to a finish.

The government troops cannot be counted on, and they are deflecting to the enemy.

French schoolship Duguay Trouin left here today for Petit Goave.

WILL NOT INTERVENE.

Haytian Situation Internal; She Has Not Asked United States Aid.

WASHINGTON, Nov. 30.—The United States government has no present intention of intervening in Haytian affairs. This statement is made on the best of authority. The situation in the island is an internal one and so far as is known here, it has to do entirely with the people there, and is not complicated by the question of the work of "emigrados," which obtains so frequently in Central American revolutions. President Nord Alexis has been in power a number of years, and, for the time being at least, there is no ground for American intervention. The case is not like that of Santo Domingo, where the American government did intervene, and where a request to that effect was made. Hayti has made no such request.

A despatch from Minister Furniss stating that the government admits that the insurgents are in possession of Miragoane and the strategic bridge this side of that place, was received at the State Department today. The revolutionists, according to a private despatch, are now about ten hours' march from Port Antonio.

Minister Furniss states that the cabinet belives that the end is near, and the government troops are constantly deserting to the insurgents, who are well prepared. The government is embarking troops, who are tried together to prevent them from deserting before they get on board.

At a meeting of the diplomatic corps today, Minister Furniss stated, the following was the unanimous opinion: The situation is not such as to call for any action of the foreign representatives, but if the insurgents take Legoane and reach the city limits it would be desirable to notify the contesting parties that pillage, incendiarism and massacre will not be permitted.

SITUATION CRITICAL.

France Would Welcome American Intervention in Hayti.

PARIS, Nov. 30.—French official advices represent the Haytian situation as critical. The French minister, M. Carteron, has received instructions to act in harmony with Mr. Furniss, American minister.

The Associated Press was informed today that France not only would not object to American intervention in Hayti, but that she would actually welcome any steps to put an end to the anarchy in the republic.

STEAMERS ARRIVED.

New York, Nov. 30, Moltke, from Genoa.

Boston, Nov. 30, Sagamore, from Liverpool.

Boston, Nov. 30, Romanic, from Mediterranean ports.

FALL WOOLENS

—FOR—

MEN'S WEAR.

A. B. Commerford,

218 Thames Street.

Mann Ave. Property for $7,000.

12 rooms and bath, hot water heat, gas, good laundry, 5,000 sq. ft. land. Owner will take $1,000 mortgage. This will interest YOU.

Wm. E. Brightman,

Cor. Spring & Franklin Sts.

Phone 5.

STILL UNCONSCIOUS.

Condition of Dr. Andrew J. McCosh Extremely Serious.

NEW YORK, Nov. 30.—Unconscious since the accident Saturday, when his horses ran away with him, it was said at the Presbyterian Hospital today that the condition of Dr. Andrew J. McCosh, on account of the injuries the physician then received, is extremely serious.

VOTE FOR JAMES S. COWLES FOR ALDERMAN, 5th Ward.

George E. Vernon & Co.,

Manufacturers of

Fine Furniture,

—AND—

Interior Decorators

91 John Street,

NEWPORT, R. I.

Fresh Shipment of

TURKEYS,

For Saturday's Trade.

18c and 20c. lb.

Limited Number of Island Turkeys,

28c. lb.

H. H. BARKER.

Proprietor

MARLBOROUGH MARKET.

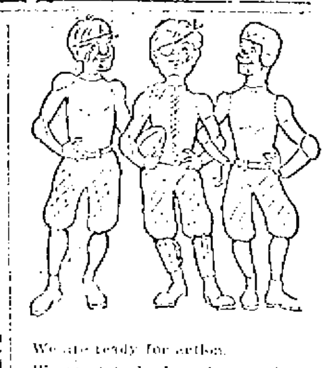

We are ready for action.

We want to be kept busy and make it worth your while to tackle us for the best meats on the market.

F. B. COGGESHALL, 2 Washington Sq.

THE BEE HIVE.

SPECIAL SALE

—OF—

Housekeepings, Domestics and Linens for a few days only.

SHEETS made of good heavy sheeting, size 72x90, value 45c., Special Price 33c.

SHEETS made of extra heavy linen-finished sheeting, large size, 81x90, value 62c., Special Price 49c.

A mixed lot of SHEETS, including many of the best and most popular brands, all full size, 81x90, value 75c. and 85c, Special Price 61c.

PILLOW CASES, made of good bleached muslin, value 10c., Special Price 7c.

PILLOW CASES, made of extra good Sheeting, our own make and a leader, value 15c., Special Price 11c.

HEMSTITCHED PILLOWCASES, made of extra good sheeting, with 2-inch hem and strong hemstitching, value 19c., Special Price 13½c.

BEDSPREADS, full size, honeycomb, value 98c., Special Price 79c.

HEAVY MARSEILLES SPREADS, in beautiful patterns (a small mixed lot), value $2.98 and $3.50, Special Price $2.50

FRINGED BEDSPREADS, with cut corners, full size and pretty patterns, value $1.98, Special Price $1.50

Fringed BED SPREADS, in Marseilles designs, extra fine spreads, value 2.98, Special Price $2.29

Extra Large and Heavy Huck TOWELS, half linen, value 15c. Special Price 10c.

All Linen Huck and Damask TOWELS, a mixed lot of 25c. towels, Special Price 19c.

Good-Size Turkish TOWELS, heavy quality, value 19c. Special Price 14c.

Half-Wool FLANNEL, in cream only, value 25c, Special Price 21c. yd.

All-Wool Japanese Ballard Vale FLANNEL, regular 50c. quality, Special Price 39c. yd.

Very Fine Silk and Wool FLANNEL, regular price $1.00, Special Price 87c. yd.

25 doz. SASH CURTAINS, in a variety of good patterns, regular price 20c. Special Price 17c. pair

MUSLIN CURTAINS, 2½ yds. long, and good width, value 33c. Special Price 29c. pair

MUSLIN CURTAINS, with five tucks and hemstitched ruffle, regular price 50c, Special Price 42½c. pair

LACE CURTAINS, 3 yards long, in pretty patterns, regular price 95c. Special Price 75c. pair

LACE CURTAINS, 3 yards long, and very wide, in about 8 different patterns, regular price $1.50 and $1.75 Special Price $1.25 pair

Fancy COLORED MADRAS, in Oriental patterns, 36 inches wide, value 25c., Special Price 15.c yd.

FLEECE DOWN in pretty colors and heavy quality, including all our 15c. and 19c. stock, Special Price 12½c. yd.

All our 10c. quality best Outing FLANNEL, all colors, Special Price 8c. yd.

DANISH CLOTH in all colors, for this sale 12½c. yd.

All our 59c. quality MERCERIZED TABLE DAMASK, best made, Special Price 42c. yd.

A few pieces of our best $1.00 DAMASK, 72 inches wide and heavy quality, no napkins to match, to close at 85c. yd.

A few pieces of 12½c. CRETONNE, in fancy colors, Special Price 9c. yd.

All our 12½c. Fancy SILKALINES, Special Price 10c. yd.

FEATHER BED PILLOWS, well filled and covered with best A. C. A. ticking, regular price 50c., Special 42c.

Large size PILLOWS, filled with geese feathers, regular price $1.25. Special Price 97c.

Full-size COMFORTERS, filled with white cotton, regular price $1.39, Special Price $1.12½

Full-size COMFORTERS, filled with soft pure white cotton, covered with heavy sateen, some plain centre with fancy border, others all figured on both sides, regular price $2.25, Special $1.89

Our Leader, full 11-4 size California, all wool BLANKET, compares with any $6.00 Blanket on the market, Special Price $4.95 pair

10-4 Cotton Double BLANKETS, regular price 50c., Special 42c. pair

Large 11-4 Heavy Cotton BLANKETS, value $1.25, Special 93c. pair.

The Hess-Leys Co.

DAVIS CUP STAYS IN AUSTRALIA.

Wright Wins, but Alexander Loses in the Finals.

It Was Necessary for Americans to Take Both Contests.

MELBOURNE, Australia, Nov. 30.—The Australian players today won the Davis cup finally defeating Messrs. Wright and Alexander, the American [illegible].

When the contest was resumed today there were two singles to be played, and it was necessary, because of previous defeats, for the Americans to win both in order to bring the cup to this country. This they failed to do.

Two single matches were played today. The first was between Norman Brookes, Australia, and Beals C. Wright, America, and the second between A. F. Wilding, Australia, and F. B. Alexander, America. Brookes lost to Wright, but Wilding beat Alexander [illegible] it was necessary for the Americans to win both these contests [illegible] to take the cup back to the United States, the famous trophy will [illegible].

[illegible] set with Wright Brookes [illegible] judgment in placing [illegible] and the score was 6-0. The [illegible] Brookes also won, 6-3. The [illegible] a hard fight, and resulting [illegible] for the American, score [illegible] fourth set Brookes grew [illegible] Wright's service and volleying [illegible] and he won, 6-2, [illegible] all. The final set

Continued on Seventh Page.

COURT UPHOLDS RAILROAD ORDER.

Virginia Passenger Rate Decision Reversed.

Roads Failed to Exhaust Their Rights in States.

WASHINGTON Nov. 30.—The Supreme Court of the United States today reversed the decision of the United States circuit court for the Eastern district of Virginia holding to be unconstitutional the order of the state railroad commission fixing a two-cent passenger rate on state business, the effect being to uphold the order. The opinion of the court was announced by Justice Holmes.

The case came before the court on an appeal of the state from the decision of Judge Pritchard of the United States circuit for the Eastern district of Virginia, holding the proceeding by which the rate was fixed to be unconstitutional and prohibiting the carrying of the order into effect.

The rate was named by the commission in accordance with authority bestowed by the Virginia constitution, but the order had no sooner been announced than the railroads of the state began an action in the circuit court in which they prayed for an injunction against the enforcement of the decree. The application was based on the ground that the present rates of the companies are reasonable and not discriminatory as between either individuals or localities. The roads contended that the effect of the rate proposed would be to reduce charges below a reasonable and just compensation—that, indeed, the order was confisca-

Continued on Fifth Page.

TELEPHONE 79

CLASSIFIED STORE.

Classified for intelligent buyers where they do not want any stories, but show merchandise with best value in exchange for their money. To buy your

RUGS, DRAPERIES, EMBROIDERIES, CUSHIONS, LINOLEUMS, MATTING, BEDROOM FURNITURE, KIMONAS, LAMPS, CHINA, GLASSWARE, SILVER, JEWELRY, BASKETS, TOYS, HOLIDAY GOODS,

From this store, means on your part, intelligence, saving and tastefulness in buying.

THE KAZANJIAN CO. KAZANJIAN BUILDING.

VOTE FOR

Joseph Haire

—FOR—

ALDERMAN, THIRD WARD.

CANDIDATES FOR ALDERMEN.

THOMAS C. ALBRO, Jr., First Ward.

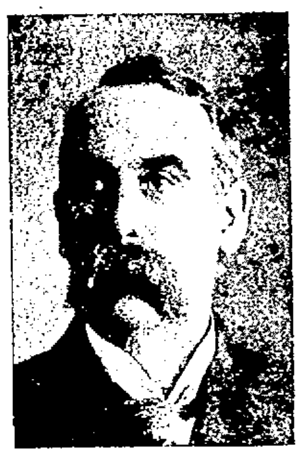
HUDSON B. KINGMAN, First Ward.

GEORGE W. CALLAHAN, Second Ward.

HERBERT L. DYER, Second Ward.

HERBERT A. KAULL, Second Ward.

WILLIAM SHEPLEY, Second Ward.

JOSEPH HAIRE, Third Ward.

IN TOMORROW'S ELECTION.

Analysis of the Large List of Candidates Presented.

How to Mark a Ballot and be Sure It Will be Counted as Desired.

Tomorrow the voters of Newport for the third time will cast their ballots for city officers under the new charter. The official sample ballots posted about give no sign that the people have lost interest in city affairs. On all the ward tickets there are a total of 149 names, or one more than last year, made up as follows: For mayor 3, for School Committee 5, for aldermen 16, for councilmen, 3 years 121, two years 3, one year 1.

Last year there was but one candidate for mayor, four for School Committee, 16 for aldermen, 125 for councilmen for three years and two for councilmen for two years, a total of 148. In 1906 there were two for mayor, 10 for School Committee, 14 for aldermen, 118 for councilmen for three years, 116 for two years and 101 for one year, a grand total of 361.

Of the present officials, Mayor Clarke and all the members of the Board of Aldermen are running, but Alderman Boyle is out for mayor and not for alderman from the Third ward. Three of the present School Committee are on the ballot and two new names.

Of the councilmen, 11 of the old men are running in the First ward, 12 in the Second, 7 in the Third, with three running for aldermen, making a total of 10; 9 in the Fourth and 7 in the Fifth, so that 58 of the 75 officials to be elected are again running for office. That does not look much like losing an interest in the present form of government. It also shows that the new officials are like the old ones, disposed to run again after tasting the pleasures and bitterness of official life.

In this connection it seems appropriate to call attention to some of the new candidates for the council this year. Ex-Mayor D. B. Fearing is running from the Fourth ward, and also former Councilman W. F. Adams. From the Fifth, ex-Alderman DeLancey Kane and former Councilman Patrick J. Morgan are on the ticket. Robert S. Burlingame, who resigned, and Andrew K. Quinn, who dropped out last year, are again on the tickets. There is therefore quite an array of old talent in the new names.

The full list of candidates is as follows, where no address is given the candidate now occupying the position for which he is running:

Mayor.

Herbert Bliss, 46 Touro street.
Patrick J. Boyle, Clarke street.
William P. Clarke.

School Committee.

Rufus E. Darrah.
Anna F. Hunter, 29 Kay street.
Mary S. W. Marsh.
Emery H. Porter.
John P. Sullivan, 467 Thames street.

Alderman, Ward 1.

Thomas C. Albro, Jr., 29 Walnut street.
Hudson B. Kingman.
William S. Rogers, 10 Farewell street.

Alderman, Ward 2.

George W. Callahan, 17 Bradford avenue.
Herbert L. Dyer, 21 Cranston avenue.
Herbert A. Kaull, 5 Hoffman place.
William Shepley.

Alderman, Ward 3.

Joseph Haire, 52 Division street.
Jeremiah P. Mahoney, Branch street.
William O. Milne, 135½ Spring street.

Alderman, Ward 4.

James B. Cottrell.
P. P. Stewart Hale, 34 Howard street.
William A. Maher, 47 John street.

Alderman, Ward 5.

Benjamin M. Anthony.
James S. Cowles, Bateman avenue.
Michael P. Kelly, Maher court.

Representative Council.

Ward 1, Three Years.

Isaac W. Barker, 16½ Warner street.
Seth W. M. Battey.
Charles J. Beattie, 53 Tobin avenue.
William Brightman.
John Harry Brown.
William J. Carr, 2 Gladding court.
Philip E. Clarke, 13 White street.
William F. Collins, 25 Wilson street.
Bartholomew Fogarty.
Richard D. Graham, 35 Thames street.
Harry C. Harvey.
Dennis P. Houlihan, 45 Burnside avenue.
James Jennings, 29 Second street.
Nicholas King, Jr.
William H. King.
Fred E. Lawton, 56 Third street.
William H. Lawton, 49 Farewell street.
Thomas Lucas.
James A. McGowan, 1 Wilson street.
Thomas Preece.
Herman C. Richter, 125 Second street.
Henry G. Riley, 35 Farewell street.
Louis Schaefer, 7 Elm street.
John W. Schwartz, 24 Tilley avenue.
Harry W. Scoville, 3 Walnut street.
Edward L. Spencer.
Charles P. Williams.
Oscar O. Wilson, 19 Appleby street.

Ward 1, Two Years, for Vacancy.

Adam Eberhardt, Fourth street.

Continued on Third Page.

This Morning's News

PORT AU PRINCE THREATENED.

Haytian Government Organizing Forces for a Strong Resistance.

PORT AU PRINCE, Hayti, Nov. 29. --Government troops, under the command of General Celestin Cyrlaque, minister of war, composed largely of young recruits, who were sent out to capture the leader of the new revolution, General Antoine Simon, have met with a severe defeat at the hands of the revolutionists.

The engagement took place at Anza Aveaux, which lies about 55 miles to the east of Jeremie, one of the disaffected ports, and, after severe fighting, the government forces were routed and driven back to Miragoane, 20 miles distant. Miragoane is about 50 miles from Port Au Prince. The revolutionists, under command of General Simon, former commander of the Department of the South, following up their victory at Anza Aveaux, are pushing on to Port au Prince. They have driven back the government troops many miles and have seized the towns of Miragoane and Petit Goave. It is believed that General Cyriaque, who took refuge in the German consulate at the former town, is still there, but it is feared that there will be many defections of Haytians to the revolutionary army.

President Nord Alexis has energetically rejected the suggestion which has been made to him that he give up the struggle, and the government is now actively engaged in organizing its forces for a strong resistance. Three divisions of well-disciplined troops, under command of General Andre, minister of the interior and police, occupy a position about six miles outside of the city. The south approach to the city is being fortified and Forts Bizoton and Mercredi, mounting modern artillery, command the roads.

Just how long it will take the revolutionists to traverse the road from Miragoane, which is about 50 miles from Port au Prince, is a matter of doubt, but since there are no government forces to check them they are likely to reach this city within 48 hours.

United States cruiser Tacoma and French training ship Duguay Trouin are in the harbor, and British cruiser Scylla and Italian cruiser Fieramosta are expected to reach Port au Prince within a few days.

CANADA TO ERADICATE "GRAFT."

Government Plans to Offer Sweeping Bills in Parliament.

OTTAWA, Nov. 29.—The announcement was made today that the government will introduce into Parliament at its coming session sweeping bills which will go to the root of the "graft" evil. The three months' investigation which Judge Robert Cassels of the Exchequer Court of Canada acting under a special dispensation of Parliament, has been making into allegations of the irregularities by officials and employes of the marine and fisheries department of the Dominion government has resulted this week in the suspension of several officials. The outcome has been an even greater sensation over the national scandal than was caused during the hot political campaign preceding the general election. It is announced that one of the fruits of the investigation will be a general re-organization of the marine department with the intent to eliminate all concerned in the charges, as well as to bring criminal proceedings against the accused.

The investigation made by Judge Cassels has led to the abolition of the so-called "patronage lists," containing the names of preferred contractors who alone were asked to tender bids when the government was about to let contracts, and the establishment of a rule that hereafter the department will resort to the open market.

The announcement is also made that at the approaching session of Parliament the government will offer a bill making it an indictable offence, punishable by a heavy fine or imprisonment for two years, to solicit, accept, offer or give any bribe of money or other consideration for influencing the awarding of a government contract.

The suspension of the Marine Agent at Quebec and nearly 20 minor officials there was one result of the hearing in that city. It was alleged that for more than 10 years one official was accustomed to receive a commission of not less than 5 per cent, and often more, from contractors on orders which they filled for the government at that place. The annual transactions amounted on an average to nearly $1,000,000. Many minor employes were also in receipt of gratuities ranging from $200 down, it was alleged.

In St. John, N. B., it was charged that one agent accepted gifts from contractors in the guise of loans, for which he gave notes, which he was neither asked nor expected to pay. The members of one firm of contractors testified that they made not less than 50 such loans, ranging from $50 to $400 apiece, but mostly of $350 during the past four years. This agent received a salary of $1,000 a year from the government and kept a private yacht worth $10,000.

At St. John, as at Quebec, the contractors testified that gifts of small sums of money and other things to the lesser employes was a rather common occurrence, and that the practice had gone on for years. Some of the contractors admitted that they evened up by charging the government excessive prices for supplies.

"NEW PROCESS" GILLETTE BLADES

Have a keener edge and are more durable than the old style blades, therefore cheaper in the end.

Packed twelve in a box and cost but $1.00.

Pocket Knives, Scissors and Table Cutlery.

Wm. B. Scott & Co.

8-10 BROADWAY.

T. W. Freeborne, Auctioneer.

30 Years' Experience,
Would solicit the sale of
REAL ESTATE AND PERSONAL PROPERTY.
Best Results Guaranteed
Telephone 1537 228 Spring Street.

THE NEWPORT JOURNAL AND WEEKLY NEWS.

NEW
EDISON ATTACHMENTS,
ON
Easy Payments.
$1.00 down and 50c. a week.

Equip your EDISON Phonograph to play the twice-as-long AMBEROL RECORDS.

Home attachment, complete with reproducer **$7.50**. Standard Attachment, complete with reproducer **$5.00** fitted to your Phonograph ready to play the old or new style Records. Telephone us and we will call for your Phonograph.

Open Evenings. **W. A. MAHER,** Tel. 971
13 FAREWELL STREET.

WOOD! WOOD! WOOD!

The largest assortment of wood for pyrography ever seen in Newport.

Just drop in and look it over.

A great variety in Outfits from $1.50 up.

Platinum Points and all extra parts.
All Varnishes, Stains, etc., needed in finishing.

GEO. H. CHASE,
33 & 35 Broadway. 'Phone 64

"ASH SIFTERS."

Do not throw away your coal ashes; sift them and burn the cinders; no trouble or dust if you use the "Gem or Perfection Ash Sifters." Put the ashes in the sifter and turn the crank; the cinders go in your coal hod and the ashes in the barrel.

Ash Sifters from 15c. to $4.50.

Coal Hods, Coal Shovels, Furnace Scoops, Ash Cans and Garbage Cans.

Use 6-5-4 on your stoves.

Alex. N. Barker & Co., 201 Thames St.
LUMBER. HARDWARE. CUTLERY.

Keeps Frost Off Windows

Don't you dislike to leave the warm living room and undress in a cold bedroom where the frost is thick on the windows? No need to any longer—a

PERFECTION Oil Heater

(Equipped with Smokeless Device)

makes any cold room cheerful and cozy in a trice and keeps it so. It has a smokeless device—that means no smoke—no smell—no bother—just direct intense heat. Finished in japan and nickel. Brass font holds 4 quarts, burns 9 hours. Easily carried about. Every heater warranted.

The *Rayo* Lamp is unequalled for its brilliant, steady light, simple construction and absolute safety. Equipped with the best central draft burner. Made of brass, nickel plated. Every lamp warranted. If your dealer does not handle the Rayo Lamp or Perfection Oil Heater write our nearest agency for descriptive circular.

STANDARD OIL COMPANY (Incorporated)

Do You Want a Good Shot Gun Cheap?

We have a number of fine double barrelled guns both hammer and hammerless, 30 inch blued carbon steel barrels warranted for Nitro powders, and guaranteed a hard close shooting gun. These guns are especially well made and finished and are first class in every way. To close out stock on hand we will sell the regular $13.00 hammer gun for $9.00 and the $18.00 hammerless for $11.00. See them.

"Perfection" Oil Heaters. None other "Just as good." Absolutely safe, no smell, no smoke; makes any room in the house cosy and warm. Finished in nickel or Japan from $3.75 to $4.25.

FUR COATS. A few fine Fur Driving or Auto coats. Just the thing for all who drive or motor. Prices lower than elsewhere, from $15.00.

"HUSTLER," "PERFECTION" and "SUCCESS" ASH SIFTERS
These sifters sift and separate ashes from cinders without raising any dust; save you time and money.
ASH SIEVES from 15c. ASH CANS from $1.25.
COAL HODS from 35c. FURNACE SCOOPS from 50c.

"Prisco" Lanterns. The strongest lantern made, all styles, street, stable, Dash and Tubular. Will not blow out, from 50c.

Russwin Meat Choppers. Chops, does not grind. The only meat cutter that is easy to clean. Try one for your Thanksgiving mince meat, from $1.25.

Selected numbers for week ending Nov. 21.
Nov. 16, 224,469; Nov. 17, 224,480; Nov. 18, 224,597; Nov. 19, 224,666; Nov. 20, 224,758; Nov. 21, 22,492. Weekly Number 224,827.

THE GEO. A. WEAVER CO.

Real Estate is the Foundation of All Material Prosperity.

DO YOU OWN ANY ?

Go to our local office on PURGATORY ROAD, just beyond the BEACH and let our local agent, Mr. Draper, show you some of the finest bargains ever presented to the people of NEWPORT:—over $100,000 worth of lots already sold.

LOTS 5,000 to 20,000 Ft PRICES $150 to $600
NO INTEREST—NO TAXES. $25 DOWN—$5 PER MONTH.

EDWARD T. HARRINGTON CO.,
203 WASHINGTON ST., BOSTON.

Tulips, Hyacinths, Crocus, Narcissus, Oxalis, Snowdrops.

Be sure and plant some fall bulbs when your flower beds are cleared for the winter. The expense is small for the amount of flowers you will enjoy early in the spring.

F. L. ZIEGLER, 18 Broadway.

Colonial Paint

IS Pure Linseed Oil and dryer, 39 per cent.
Pure carbonate of lead 38 per cent.
Pure oxide of zinc 23 per cent.

(According to state chemist analysis)
Full measure. Sold by

JOSEPH GRAHAM, 68 & 70 Spring Street
Interior Decorator. Wall Papers

Automobiles For Sale.

1 Clement Touring Car with standing canopy top.
1 Waverly Electric Doctor's Rig, nearly new.
1 Orient Buckboard.
All the above in perfect order.
Our Tire Repair plant, the largest in Newport, is now in operation. Special Garage rates for the winter.

NEWPORT ENGINEERING WORKS, 353-357 THAMES STREET.

CANDIDATES FOR ALDERMEN.

...MIAH P. MAHONEY, Third Ward.

WILLIAM O. MILNE, Third Ward.

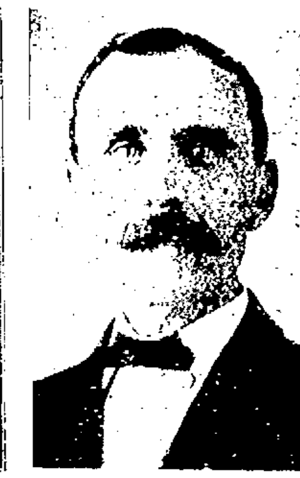
P. P. STEWART HALE, Fourth Ward.

WILLIAM A. MAHER, Fourth Ward.

BENJAMIN M. ANTHONY, Fifth Ward.

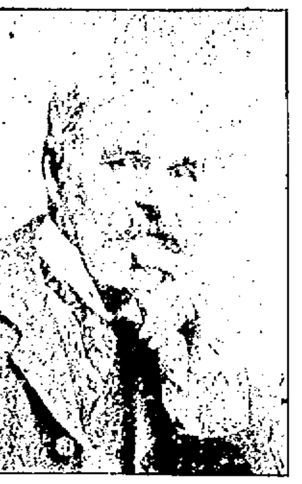
JAMES S. COWLES, Fifth Ward.

MICHAEL P. KELLY, Fifth Ward.

WITH THE SAME LOCALE.

...Plays of the Canadian Northwest. "The Call of the North" and "The Wolf."

There will be two strong attractions ... Opera House this week ... which have the same locale ... the Northwest, and deals ... ways with the Hudson Bay ... Company. The plays are "The Call of the North," in which Robert ... is appearing, and "The Wolf."

The story of "The Call of the North" ... the love and adventures of ... a free trader, who risks his ... the orders of the Hudson ... Company, the scenes being laid in ... northern part of Canada ... who has been trespassing in the ... is captured and brought before the factor for judgment. He is to ... into the trackless wilds of the ... without arms or provisions, ... means almost certain death. His ... is brought about by the ... daughter, who has fallen in ... Trent, which brings about a ... of complications said to be novel and interesting.

The scenic setting which Mr. Harrison ... the play is in accord with the ... excellent production which talented ... furnishes, together with a ... cast of players including ... Wright, Seymour Stratton, ... McGrath, Lawrence Eddinger, ... Ford, Percival Aylmer, ... Beatrice Prentice, ... and Agnes Mark.

"The Wolf" is by the same author as ... Eugene Walter, and had ... run at the Lyric Theatre. In "The Wolf" Mr. Walter has not ... to discuss some high ethical or ... problem, but has dealt solely ... situation which exposes a certain ... of villainy, and in which, in the long run must always be the ... triumphs. Through the ... story runs a vein of excitement ... keeps one on the alert for what ... next. It breaths of fresh air and ... and the forests of the North. ... the author, Eugene Walter, a ... man virtually unknown to the ... public before the middle ... season, registered his second ... success as a writer for the ... it is said that this romance of the ... woodsman in the Hudson Bay ... holds its audience closely to the end.

The attractions this week in Providence are Kyrle Bellew in "The Thief" at the Providence Opera House, "Graustark" at the Empire, vaudeville at ... and burlesque at the Westminster and Imperial.

The Boston theatres announce the following: Hollis Street, "The Third Degree;" Colonial, Henry Miller in "The Great Divide;" Park, Frank ... in "Book of Holland;" Tremont, "The Merry Widow;" Majestic, ... Elliott in "The Chaperon;" ..., "A Message from Mars;" ... Square, "The House of a Thousand Candles;" Keith's, William Rock, ... Fulton and others in vaudeville.

... announcements in New York ... Fritzi Scheff in "The Prima Donna" at the Knickerbocker, Anna ... in "Miss Innocence" at the New York; ... Harrison in "The Blue Mouse" at the Lyric, Edith Wynne ... in "The Winterfeast" at the ...; ... Wolf Hopper in "The Pied Piper" at the Majestic, and Henry E. Dixey in "Mary Jane's Pa" at the ....

The ... of grand opera at the ... Opera House is as follows: Monday, "Madame Butterfly;" ..., "La Traviata;" Thursday, ...; Friday, "Tosca;" Saturday, ... "Die Walkure." The program ... Manhattan is: Monday, ...; Wednesday, "Le ... de Notre Dame;" Friday, ... "Cavalleria Rusticana" ... Pagliacci; Saturday, "Le Jongleur de Notre Dame" and "Rigoletto."

... STATION CLERKS WIN.

The ... Station clerks and the ... team bowled an interesting ... Saturday evening in which ... won two out of three strings ... of 10 pins on totals. ... Fort Adams team was ... with singles of 103 and 104 ... of 257. Brown of the ... Station made an even 100 and ... for his team. The ... team scores were as follows:

... Station Clerks

85	85	91	261
86	75	79	238
76	99	92	267
85	100	91	276
83	84	76	243
409	447	429	1285

Fort Adams.

84	71	90	245
103	101	93	297
79	85	88	252
69	88	82	239
73	82	61	216
408	430	411	1249

... OF CHIEF BOATSWAIN'S MATE EVANSEN.

... Boatswain's Mate John M. ..., U. S. N., died Friday at the ... at Las Animas, Col., ... having been under ... government institution ... Chief Boatswain's ... formerly attached ... Station here and ... daughter of ... of this city ... widow and ... The body will ... for interment.

IN TOMORROW'S ELECTION.

Continued from Second Page.

William H. Mathews, 69 Thames street.

Ward 2, Three Years.

David B. Allen, 22 Pond avenue.
Francis S. Barker.
Robert S. Burlingame, 46 Everett street.
Harry C. Christian.
Charles M. Cole.
John T. Delaney, Jr., 5 Calvert street.
Benjamin F. Downing, 3d.
C. Philip Frank.
John W. Gibson, 9 Malbone road.
William B. Harvey.
Hermanus Klaasens, 19 Cranston avenue.
William G. Landers.
Alexander J. MacIver, 7 Hope street.
Edgar S. Marsh, 19 Dartmouth street.
Harold A. Peckham.
Alvah H. Sanborn.
John H. Scannevin.
Benjamin F. Tanner.
Harry G. Wilks.
Ray B. Wilson, Jr., 18 Cangdon avenue.
Harry D. Wood, 19 Cangdon avenue.

Ward 2, Two Years, Vacancy.

Abner L. Sosman, 7 Thurston avenue.

Ward 2, One Year, Vacancy.

Samuel S. Thompson, 174 Broadway.

Ward 3, Three Years.

Ralph R. Barker, Jr., 16 Bull street.
Edward T. Bosworth, 2d., 25 Spring street.
George A. Brown.
William Champlin.
Philip E. Clarke, 199 Spring street.
James Powel Cozzens.
Harry Diehl, 105 Thames street.
Harry T. Harvey, Jr., 19 Marsh street.
Frank J. Hughes, 12 Green street.
Jacob A. Jacobs, 60 Prospect Hill street.
Myles J. Johnson, 20 Mill street.
Max Levy.
James J. Lynch, 182 Spring street.
Gustave A. Muenchinger, 38 Bellevue avenue.
George F. Palmer, 30 Washington street.
T. T. Pitman.
George W. Sherman, 38 Sherman street.
Abram F. Squire, 38 Catherine street.
Michael H. Sullivan.
Carroll L. Walker, 5 Fir street.
William J. Walsh.

Ward 4, Three Years.

William F. Adams, 115 Bellevue avenue.
Robert G. Biesel.
Bruce Batterton, Parker avenue.
Abraham J. Carter, 39 Levin street.
William H. Clarke.
Albert Commette.
Daniel B. Fearing, 66 Annandale road.
Joseph H. Gill, 37 William street.
George Gordon King.
Louis L. Lorillard.
Thomas F. Martin, 27 Bath road.
John P. McCarthy, 27 Middleton avenue.
George Peck, 8 Bath road.
Andrew K. Quinn, 71 John street.
Thomas H. Reagan.
Daniel F. Shea, 37 Ann street.
Thomas E. Shea, 24 Franklin street.
Michael J. Sullivan, 7 Ann street.
Mortimer D. Sullivan.
Thomas J. Williams.
William H. Young.

Ward 5, Three Years.

Lawrence J. Barry, 99 Wellington avenue.
George E. Bowman, 23 Extension street.
Daniel J. Buckley, 11 Coddington wharf.
William Dempsey, 25 Carey street.
Michael J. Durman.
James A. Ebbitt, 25 Dixon street.
Charles Ewart, 4 Morgan court.
Frederick Hall, 33 Extension street.
William F. Hallock, 84 Hammond street.
John P. Hammond.
James H. Harrington, 20 Simmons street.
William Harrington, 5 Richmond street.
Quinton Kain, 24 West street.
Henry A. Kalloran.
Delancey Astor Kane, Narragansett avenue.
Thomas Lyons.
Charles H. Malley, 3 Clinton street.
John S. Martin, 22 Stockholm street.
Patrick J. Morgan, 6 Dean avenue.
Patrick Morris, Marchant street.
Peter J. O'Connor, 11 Grafton street.
Alexander J. O'Hanley, 11 Narragansett avenue.
Edward J. O'Neill.
Daniel D. Shea.
Daniel E. Sullivan, Ridge road.
Edward C. Sullivan, 40 Grafton street.
Lawrence P. Sullivan.
John P. Sweeney, 23 Hammond street.
Christopher P. Ward, 468 Spring street.
John J. White, Chastellux avenue.

A word about marking the ballot. In the first place, use the pencil in the booth. If it is not sharp call the attention of the warden to the fact. He will see that it is sharpened, or you can go to another booth where the pencil is sharp. If you have a knife, you can sharpen it yourself. It is a better pencil for marking than the ordinary citizen carries around.

There are no party circles or emblems, or any such contrivances, on the ballot. All one has to do is to mark a cross in the square to the right of one candidate for mayor, four candidates for School Committee, and one candidate for alderman from each ward, as the several wards are separated, there is no trouble about this. A voter can mark for 12 for the Common Council for three years; if he marks for 14 the ballot will be void in the First and Second wards there are vacancies to be filled and one for each office that can be marked.

... this is done, and good crosses are made in the squares, the votes will be counted by the Board of Aldermen when they meet Wednesday and people will feel that after all they have not voted in vain.

Again it is suggested that voters make up their tickets before going into the polling places and either have a list cut from the News and marked, or a list of those for whom they intend to vote, from which they can mark their ballots. In this way they will avoid delay and make sure that they vote for those for whom they wish to vote and not for others. It will not be necessary to count the list of marks for the Common Council once each list ... the right number on it.

MAY CHANGE TRAIN SERVICE.

Plan for Re-Adjustment of Old Colony Schedule for Fall River Connections.

Travelers between Providence and Newport by way of Fall River, who are deprived of convenient connections at Fall River by the change of time on the Warren and Bristol branch, will be interested in the fact that a readjustment of train service on the Old Colony division to meet the new conditions created by the opening of the tunnel is contemplated.

Until a new time table between Boston, Taunton and Fall River can be arranged, three close connections at Fall River made under the old Fox Point schedule will be cut out, and passengers from Providence who desire to go to Newport on the steam trains leaving Fall River at 10:05 a. m., 4:01 and 5:16 p. m., must leave the Providence station half an hour earlier.

It is stated at Superintendent Droege's office that, owing to the change of leaving time in Providence, the three connections at Fall River are missed by a few minutes, and that for special reasons the steam trains can not be held at Fall River for Newport passengers on the Warren and Bristol branch. All the other connections, however, are improved by a material shortening of the waiting time at the Fall River station.

Patrons expected that the service to Newport would be improved in every detail by the running of trains through the tunnel, and the intention of the company is to give Newport and Providence the best facilities possible, but this complication was not provided for, owing to putting the tunnel in operation much earlier than was originally planned. The close morning and afternoon connections, however, will be restored, if practicable, when the next time table is made up and the subject is receiving the attention of the superintendents of the Providence and the Old Colony divisions.

A remarkable record in the operation of the Warren and Bristol branch was made Saturday. One train was a few minutes late, and the report for the day was that more than 99 per cent of trains arrived and departed on schedule time. This is regarded as an exceptional performance in view of the fact that the equipment of the tunnel zone is not complete and that a stretch of single track between Warren and Fall River introduces complications which make for loss of time.

PERSONALS.

....The death is announced in Paris of Jean Albert Gaudry, the French scientist. He was born in 1827.

....Mrs. Susan Andrews Ballard, who a few years ago was said to be the oldest club woman in the United States, is dead at the age of 99 years. She was the oldest resident of Fryeburg, Maine, and one of the first members of the Congregational Church.

....That he may become thoroughly familiar with all branches of marine transportation, Wilhelm Tecklenborg, son of Edward Tecklenborg, a millionaire German shipbuilder, has taken the job of booking clerk in the main office of the North German Lloyd Steamship Company, New York. Young Tecklenborg has been employed in the shipping offices at Bremen, Marseilles, Paris and London. He speaks fluently German, French, Italian and English.

....The Fellows of Harvard University have prepared a testimonial to President Charles W. Eliot on the occasion of his resignation from the presidency of the university. The testimonial dwells upon the firmness with which President Eliot carried out well-defined ideas for the development of the college, stating that he has won the confidence of the public in himself and in the university. The testimonial concludes as follows: "Firm, courteous, patient, wise, he has made the strenuous service of the college a satisfaction never to be forgotten by his associates on this board."

....Captain Henry Lund, Norwegian consul at San Francisco, has received instructions from Captain Amundsen, the explorer, to sell at auction the sloop Gjoa, in which Amundsen made his famous voyage of discovery through the Northwest passage. The sloop has been lying at anchor at Mare Island navy yard since it entered San Francisco after that eventful trip. Mr. Lund, who is an intimate friend of the explorer, is also informed that the latter proposes to undertake a voyage in search of the geographical North Pole at some not distant date, making the trip in steamer Fram, now the property of the government of Norway.

NAVY LACKS COLLIERS.

Admiral Cowles Recommends Steps to be Taken to Supply Adequate Navals.

Had foreign complications arisen or had a combination been effected between foreign shipowners our fleet might have had to remain lying helpless in some of the foreign ports, is the observation made by Rear Admiral William S. Cowles, chief of the equipment bureau of the navy, in his annual report in discussing the lack of colliers necessary to supply the battleship fleet with coal on its cruise around the world.

The total number of American vessels which might have been obtained by purchase or otherwise would not have been capable of carrying a sufficient amount of coal to supply the fleet on its voyage, and it was necessary to charter foreign vessels for this purpose. He recommends that immediate steps be taken to supply an adequate number of colliers for the Navy. There should at least be one for every two units, he says, with sufficient capacity for supplying four vessels.

A total of 856,389 tons of coal, costing, including transportation, $5,108,-834, was purchased during the fiscal year 1908, and of this amount 771,925 tons were purchased within the limits of the United States.

Admiral Cowles's report says that during the past year marked progress has been made in wireless telegraphy and its value in the scheme of national defence is becoming more and more apparent. Recent developments, he claims, warrant the establishment of high-powered, long-distance stations. Besides the erection of such a station at Washington in the near future, the bureau contemplates eventually the construction of such stations on the Pacific coast at Hawaii, Guam, Samoa and the Philippines, so that the fleet will at all times be in direct communication with Washington, wherever it may be—in the North Atlantic ocean, the North Pacific, the greater portion of the South Pacific and part of the Indian ocean. When the high power station at Washington is erected, noon signals will be sent out which will reach every portion of the North Atlantic ocean.

AGRICULTURE IN NATIONAL INTERESTS.

[Agnes C. Laut in The Outing Magazine.]

Considering the bigness of agriculture in national interests—$20,000,000,000—it is worth while looking into what is spent on this great constructive work compared to the other departments of the federal government. Here are the main figures in the appropriation list for the current year:

Post Office,	$222,962,392
Pension,	163,053,000
Permanent and annual appropriations,	154,191,295
Navy,	122,662,485
Sundry Civil,	112,937,313
Urgent deficiency, additional urgent deficiency, and general deficiency,	56,213,923
Legislative, etc.,	32,832,821
Agriculture,	15,000,000
Fortifications,	9,317,145
Army,	95,382,247

It will be noticed that agriculture comes almost at the foot of the list as to expenditure for the advancement of farming. In fact, since 1839, when the first $1,000 was spent by the Washington government for the advancement of agriculture, to 1907, when $15,000,000 is the appropriation, the total amount spent by the Department of Agriculture has not totaled $70,000,000. In other words, in 70 years the government has not spent so much on agriculture as it has in a single year on army or navy or pensions or post-office. Which of all these government departments is adding the most of permanent benefit to the nation? Not long ago a congressional committee, after strictest investigations, figured carefully out exactly how much value in dollars and cents the Agricultural Department had added to the farm products of the United States a year. The increment over and above ordinary results as a direct effect of scientific work in weather bureau, soils, plant industry, animal industry, chemistry, public roads, entomology, etc., is two hundred and thirty millions a year. What other department of American life can show such results in constructive work? You point to railways. The railways are dependent on the increase of farm produce for their big haul. So keenly do many of the railways realize what science is doing for the farm—and for their own traffic returns—that the big western roads run farm institute and demonstration trains free with scientists and lecturers aboard to demonstrate to the farmers in visible objects just what new scientific methods are doing for agriculture. You point to manufacturing interests in America as a big constructive work. As stated before, the manufacturers are dependent on the farm for 75 per cent of raw material.

THE REHEARSAL.

[Farm Journal.]

Here on life's little stage to empty stalls,
  Clad in bright tinsel or in armor gray,
The footlights dim and shadows on the walls,
  We weave the comedy or tragic play.

With calm, clear eye the Master watching stands
  To mold our efforts and our words attune;
Perchance things not when taken from His hands,
  His commendation is our priceless boon.

Whether the sunlight falls or misty rain,
  Rehearsal hours to fit us still go on,
So we may make our coming out in vain
  On the immortal playground at the dawn.

FANCIES

He cannot to the races go,
  No races run;
And in the ball world, as you know,
  The pennant's won.
No umpires may be now berate
For all the umpires hibernate.

He cannot of election gab,
  From speeches quote,
Or spend his time in keeping tab
  Upon the vote.
But he finds occupation yet
In fixing up the Cabinet.
  —[Louisville Courier Journal.

"Won't you commit yourself to my keeping for life?"
"I won't commit myself."

"Do you trust your husband implicitly?"
"What a question! Why, of course I do—to a certain extent."—[Cleveland Leader.

Lady of the House—But you said if I'd give you something to eat you'd light the fire in the kitchen.
Tramp—I know, lady, but I thought it was a gas range.

Hoax—Do you really think the weather has any effect upon a watch?
Joax—I know the seasons do. For instance, a spring is much better for a watch than a fall.—[Philadelphia Record.

Maude—I'm a little uneasy in my mind. Ned asked me to marry him, and I told him I might, some day. Now, would you call that a promise?
Marie—No; I should call it a threat.—[London Tit-Bits.

"The women's hats are as big as houses now."
"Well, maybe they won't have to have an entire new structure every year. Maybe they'll be satisfied just to add a new wing."—[Louisville Courier-Journal.

"Say," queried the would-be humorist, "where is that place, Atoms, that so many people are blown to?"
"It's just the other side of Ellgy, the place in which so many people are hanged," answered the solemn person.—[Chicago News.

A man may be absolutely blind to his own interests and still be looking for trouble.—[Philadelphia Record.

Vicar of Poppleton—I hear you have been over at Appleton Church the last two Sundays, Bates. How would you like it if your cattle strayed into somebody else's field?

Bates—I shouldn't object, if so be the pasture was better!—[Punch.

ALL AUDIENCES SUSPENDED.

Pope Suffers a Relapse, and Is Obliged to Stay in Bed.

ROME, Nov. 30.—Because of a severe cold, the Pope has suffered a relapse which is causing some anxiety. Owing to a slight fever, he is obliged to remain in bed. Drs. Petacci and Marchiafava visited the Holy Father, and after a careful examination announced that if proper care is taken, with thorough rest, they feel sure no complications will arise. All audiences have been suspended, including those of Archbishop Glennon and Bishop Allen of Mobile.

This morning a special representative from Portugal expected to present the Pope with gifts from King Manuel, in honor of the recent priesthood jubilee, but because of the Holy Father's indisposition these plans were countermanded.

FOUR VOTERS CONVICTED.

Other Brookline Men Charged With Illegal Methods at Polls.

BROOKLINE, Mass., Nov. 30.—Four of the 25 Brookline men charged with voting illegally, or attempting to vote illegally, at the Republican caucus in this town September 22 last were convicted in the district court here today. Sentence will be pronounced Thursday by Judge Henry P. Ware. The men convicted were Francis L. O'Brien, who was charged with making a false oath, and with illegal voting, and who was convicted on both counts, and Thomas J. Walsh, John Kelly and Augustine C. Murray, all of whom were charged with illegal voting.

Most of the cases yet to be decided are on charges of attempting to vote illegally.

In announcing his decision today Judge Ware said that no fraudulent intent had been shown on the part of the prisoners, but he declared that it is not necessary to show fraudulent intent, inasmuch as the illegal act constitutes a violation of the law.

The cases are the outcome of the recent contest for the Republican representative nomination between Norman White and John A. Curtis, both of this town. It is alleged that the prisoners are Democrats and had voted at the Democratic caucus, and, despite this fact, either voted or attempted to vote at the Republican caucus in September.

Watch for the Red Cross Christmas Stamp.

BEAUTIFUL ROSES, CARNATIONS, VIOLETS, Etc.

Funeral and Wedding Work and all kinds decorations in my line a specialty.

H. J. HASS, 156 Thames Street.

THE BIJOU, 39 Thames Street.

The EDUCATOR SHOE lets the child's foot grow as it should. It is a nature-shaped shoe, in which the foot can take its normal position.

THE HARD KNOCK SHOES are the only shoes that will stand up to the hard wear given them by an active boy. They are the most practical, popular-priced, hard wear shoes ever made.

We have a full line of both makes in all sizes.

THE BIJOU, 39 Thames St

TELEPHONE 1103.

Winter Weight SHOES, in BLACK OR TAN LEATHER. NEW MODELS, at

THE T. MUMFORD SEABURY CO.

PROVISIONS.

SCALLOPS.

BROADWAY CASH FISH MARKET.

C. A. Easterbrooks, Prop.

Telephone 611. 69 Broadway.

NEW VEGETABLES —AT THE— Sea Side Market.

ENDIVE (Imported),
CELERY KNOBS,
JERUSALEM ARTICHOKES,
BRUSSEL SPROUTS,
GREEN PEAS,
HOT HOUSE TOMATOES,
MUSHROOMS,
OKRA.

New Cider. Dates, Figs and Walnuts. Wyatt's Market. Telephone 336.

REAL ESTATE AND INSURANCE.

UNFURNISHED COTTAGE FOR RENT

Small Cottage for sale at low figure. Furnished Boarding House for sale.

C. E. WEEDEN, JAMESTOWN, R. I.

Washington Houses.

Full details of desirable houses in Washington for rent furnished or unfurnished.

Newport Cottages.

Some good winter cottages now for rent at very moderate rates for the long winter season, in the Kay and Catherine streets districts.

Frederick H. Paine, 10 Catherine St.

BEAUTIFUL COUNTRY HOME.

IN MIDDLETOWN, a few miles from Newport. House of 10 large rooms; Grounds covered with shade trees. Asking Price only $4,000

J. F. J. O'Connor, 32 FRANKLIN STREET.

If you carry your lunch you need a bottle for hot or cold drink. When fishing, traveling, picnicing, automobiling you need one. You can have hot or cold drinks any time of night. Our booklet tells the many uses which they can be put to

WALL PAPER.

We have many artistic inexpensive kinds. If you are thinking of papering one or more rooms let us show you our samples.

PAINTING.

If you are going to paint your house get our prices.

69 Mill Street.

Ice Cream and Ices.

Fresh-Made Candies, Chocolates and Bon Bons.

Cakes Plain and Fancy. For Customers Where Quality Counts.

H. D. FRASCH. Telephone 987.

Bellevue Laundry, Pond Avenue and Warner Street.

We make a specialty of starch work.

All of our shirts are starched and ironed by hand.

Work called for and delivered to any part of the city.

REAL ESTATE AND INSURANCE.

FARM FOR SALE.

The George B. Anthony farm on West Main road, Freeborn street and Newport & Prov. Railway; 50 acres good land, house, barn, greenhouse, etc.; abundant supply of fine water from brook. Will make low price to prompt buyer.

EDWARD L. SPENCER, REALTY BUILDING.

DON'T MISS

Looking over list of tenements, flats and cottages for rent.

Cottage on the Point of 5 rooms, $13 per month.

E. S. MARSH, Real Estate and Insurance, Realty Building, Washington Square.

WHY LIVE NORTH IN THE WINTER?

When you can rent a cottage of six rooms (furnished) for $125 at Avon Park, De Soto Co., Florida. Am selling lots 50x160 for $100. Call at my office and examine plat.

W. S. COOPER, 62 Mill Street.

FOR SALE.

A cottage in central part of city. Ten rooms, with improvements; finest location. Must be sold to settle the estate.

FOR RENT.

A small tenement near Postoffice. Rent $10.00.

A store and tenement on Franklin street.

Lower tenement of 5 rooms on Bliss road, with gas and bath and furnace heat. Rent $15.00 monthly.

WM. LOFTUS, 234 SPRING STREET.

TO CLOSE ESTATE.

Dwelling and 16,000 feet of land on Rhode Island avenue, at a bargain.

—APPLY TO— DEBLOIS & ELDRIDGE, 152 Bellevue Ave, Newport, R. I. 5 East 33d, St, New York, N. Y.

IT'S WITH INSURANCE

As with everything else, the best is always the cheapest. We have the best and it costs no more than insurance in poorer companies. Be sure you get the best.

J. B. Parsonage & Son, REAL ESTATE AND INSURANCE, 10 Franklin St., Opp. Postoffice, Newport, R. I.

For Sale.

Centrally located, a 10-room cottage, with all modern improvements; 10,000 sq. ft. of land. Price $8,000

On Stockholm street, a two-tenement house, with large stable; lot contains over 8,000 sq. ft. of land. Price $4,000

CLARENCE A. HAMMETT CO., 323 THAMES STREET.

NEWPORT DAILY NEWS.

Published every afternoon except Sunday.

Office, 207 Thames street.

T. T. Pitman. Proprietor.

News, $6.00 a year 12 cents a week.
Journal and Weekly News, $2 a year.

TELEPHONE CALLS.

Business Office, down stairs,	9908
or if that is busy,	17
Editorial and Reportorial Rooms Upstairs,	732
Publisher's Residence, 18 High St.,	822

The Newport Journal contains the best matter in the Daily News each week, and will be sent anywhere in the United States, postage paid, for two dollars a year in advance. Requests for change of address should give old address as well as new.

BACK NUMBERS.

Copies of the Daily News, two weeks old, three cents extra for each month or part of a month. Copies of the Newport Journal and Weekly News, one month old, five cents extra for each month or part of a month.

Yearly or Term Advertisers are limited to their immediate business, are guaranteed but five insertions in a week and are allowed fifty-two changes a year. Legal notices, auction sales, amusements, cards, wants and lost and found are not included in space contract.

Advertisers using both the daily and weekly papers gain the advantage of distinct classes of readers, no person reading both the daily and weekly. The Journal goes among people who read no other local paper.

Newport Daily News

MONDAY, NOVEMBER 30, 1908.

SUBSCRIBERS WHO DO NOT RECEIVE THEIR PAPERS REGULARLY AND IN GOOD CONDITION SHOULD MAKE COMPLAINT AT THE OFFICE.

TEN PAGES.

A FINAL WORD REGARDING THE MAYORALTY.

During the municipal campaign which has now closed The News has been active in the interest, as it was believed, of good government. It has supported Mr. Clarke for mayor rather than Mr. Bliss for reasons which it has stated plainly, and has opposed the election of Mr. Boyle for reasons which it has also tried to state in no uncertain way. We believe Mr. Clarke will be elected, but if those who are convinced that his election is infinitely to be preferred to that of Mr. Boyle do not rally strongly to his support it is possible that the latter may poll a plurality of the votes in the three-cornered contest and win the office. We believe that Mr. Boyle has many deficiencies in his public and private character which make it very undesirable that he should ever again be mayor of this city. In support of our position we have been obliged to say some unpleasant things, which we would rather not have felt compelled to say; but the office of mayor is a high one and it makes a great difference whether a man is well qualified for the position or not, and his private character does, and should, enter largely into the question of his eligibility.

ELIOT'S WORK FOR HARVARD.

President Eliot of Harvard University, speaking to a gathering of Harvard men in Providence a few days ago, placed his college on a high pedestal when he declared that it is the hardest to get into, the most difficult to stay in and the hardest to be graduated from of any in this country. There is little reason to doubt the truth of this assertion, inasmuch as it is well known in the educational world that the university for years has been increasing the severity of its entrance requirements, its courses and the attainments required for final graduation. While perhaps few, if any, had put the conditions in such concise and concrete form as President Eliot did on this occasion, there had been a general feeling that Harvard stands very high in the ranks of those which expect their students to give a good account of themselves and their attainments while within their walls and does not intend to send any out into the world without an education which should do credit to the institution and enable the men to make a creditable record for themselves so far as college instruction could accomplish that.

That is a great record for the president of a college to have as he retires from the chair he has held for a long period, as President Eliot is about to do, and it must be with keen satisfaction that he looks back over the life he has spent at the university and the vast development he has brought about during his administration. This development has been both material and intellectual. The college has grown in buildings and endowment, in the number of students and in other indications of prosperity materially. More than that, it has grown in the character and quality of its instruction, in the intellectual atmosphere which surrounds it and in the standards of its scholarship, and that is an attainment which any president of a university may well feel proud to have made for the institution he has served.

So much prominence is given to sports and athletics in connection with the educational institutions of the country in the public prints and the public mind that there is often an impression abroad that the chief business of colleges is to fit men to play on the teams which engage in intercollegiate sports. There have been times in the history of some colleges when this opinion was in a small degree justified, but those days have passed for most if not for all, and the test of scholarship is far higher today in all universities than it was even a few years ago. In this development of such institutions along the intellectual line Harvard has from the first taken the lead, and though she has been closely followed by some of the other leading universities of the country she has always maintained that lead. Now, according to the assertion of her president, she holds the proud position of being foremost in requirements for admission, for continuance as a student and for graduation. And for all this the institution is indebted most largely to the man who is soon to retire from the presidency he has so long held and enjoy quietly the evening of his life.

In the footsteps of the leading college in this land in this respect are closely following other institutions of higher education, and all along the line the colleges are increasing their requirements for admission, for examination and for graduation, with the design of securing more liberal scholarship, a wider range of knowledge and a higher degree of attainment in their students, so that the men who go out from the colleges shall be better equipped to grapple with the problems of life, to wrestle with the world and to serve the generation in which they live and the people among whom they dwell. This may mean fewer students, as it has at Harvard, but it will mean also better quality of material and equipment and a stronger, more intellectual and more useful body of alumni to shed glory and honor on their alma mater and to help in the development of the country and the improvement of the conditions of life all over the world.

THE POWER OF "THE SYSTEM."

It was Thomas W. Lawson who gave the name of "the system" to the Standard Oil Company and its connections. It is a convenient descriptive term for what is more than any one of the men identified with the management of the oil company and more than the oil company itself. It is the enormous power of this "system" which has caused public apprehension rather than the fortunes of any individuals.

The Standard Oil does not distribute all its profits, though it pays from three to four per cent per month year after year. It uses a good part of its profits in making investments. The big men in the concern cannot of course spend anything like the whole of their vast incomes and are making investments; while these are individual, they are dominated by the common interests of the investors with each other and with the great corporation which they control.

The result is that half a dozen or possibly a dozen men have a power over business which the community does not like and does not regard as wholly safe. Mr. Rockefeller admits that the Standard has at times loaned $32,000,000 on the Stock Exchange. The power to do that or not to do comes pretty close to being the power to make or break a panic. The "system" controls the biggest bank in New York; it probably controls several other banks there and in other cities. It is suspected to control several railroads; Mr. Rockefeller owns the stock of a few and the bonds of many railroads. This line of investigation was not pursued thoroughly, but there was evidence enough to confirm suspicions that the "system" is pretty powerful at the directors' boards of many of the great railroad companies.

The public is not entirely unreasonable in looking with suspicion upon such a concentration of commercial and financial power. It is a fundamental principle with us that there must not be a great concentration of political power, and there is an uneasy feeling that financial monopoly may become as oppressive as imperialism.

THE DUTY TO VOTE.

In a republic every man has a duty to perform. The duty takes different forms, but there is one form which a man is never justified in disregarding—the duty to deposit his vote in the ballot box when the community is choosing those who are to fill responsible public places. If a man cannot find his ideal candidate on the ballot there is generally if not always a choice of evils, a better man to elect or a worse one to defeat. In the recent general election there were about 75,000 voters in this state who were lacking in patriotism or too lazy to go to the polling places, and in Newport there were 704 whose votes were not cast for the same reasons. No republic can secure the best for itself in an election with such indifference to the sacred duty of voting among its citizens. No excuse save illness or total inability should serve to keep a man who is worthy of the name away from the ballot box on voting day.

The official count of the votes cast in North Carolina in the recent Presidential election shows a marked increase in the number of ballots for the leading candidate, and particularly for the Republican nominee. The vote for Bryan was 12,806 larger than was cast for Parker in 1904 and that for Taft 35,042 larger than was given to Roosevelt four years ago. Bryan's plurality, 22,843, is less by 18,837 than Parker received in 1904. The Republican gain is nearly 50 per cent, and possibly this is an indication of a broken solid South within a comparatively few years.

Postmaster General Meyer estimates a deficit of more than $15,000,000 in the Postoffice Department for the fiscal year ending June 30 next. The deficit for the year ended June 30 last was $16,878,622, and there is likely to be little difference this year. The total receipts for the past year were $191,478,664 and the total expenditures $208,351,886.

Andrew Carnegie's latest words regarding wealth are as follows: "We must all learn the great truth that only competency is desirable, almost necessary, wealth non-essential, and when it does come it is only a sacred trust to be administered for the general good." He further says there is misery in money, and that millionaires who laugh are rare.

The report of the public service commission shows that on an average every person in New York city takes 212 street car rides in a year, and that in the past 17 years street car traffic has more than doubled. The report further shows that every new transit facility brings increased travel quite apart from the natural increase in population.

Timothy L. Woodruff has withdrawn from the Senatorial contest in New York, leaving the way clear for Secretary Root's election to Senator Platt's seat. New York will thus be assured a representative in the Senate who will rank in ability and prominence with any member.

Boston's new subway, which was opened to the public today, has the distinction of being the costliest thoroughfare ever constructed.

Hayti is experiencing another of those revolutions which come with some degree of regularity.

Eternal vigilance is the price of civic righteousness as well as of some other things.

Tomorrow will tell the preference of the voters of Newport for next year's officials.

Public office is a public trust.

Vote early—but vote.

DROP THE "TAG DAY" IDEA.

[Boston Transcript.]

The original "tag day" scheme had much to recommend it. Where an entire community was interested in some well-known charity over the merits of which no difference of opinion existed, the cheerful enthusiasm with which scores of young volunteer collectors went forth, usually on a pleasant Saturday, to affix their tokens to carriages, automobiles and bicycles, as well as to every individual who could be found, whether resident or stranger, proved rather exhilarating. A day thus set apart widened popular interest in some great charity.

But the tag day is coming to grief. It was obviously liable to abuse. No authority existed to decide whether any proposed object deserved such an observance. An entire community might be held up, by somewhat annoying methods, for a cause of which it knew little or of whose management it had no real information. It is not strange that the practice of compensating the collectors should creep in, thus diverting a considerable percentage of the receipts from the charitable object to which they were supposedly going. The whole scheme lacked responsibility which was at the basis of all modern charitable work. The collectors themselves were sometimes not proper persons. The treasurer, to whom the money finally went, could give no receipts or make anything but the most indefinite accounting for what had come in. These conditions having led to acknowledged evils in the older charities of the world, has been gradually discarded. Their revival in tag day thus constituted a distinct reversion in type.

Instances have come to light where the idea has been employed in a decidedly questionable way. What clever schemers could do with it was readily apparent from the start. But the public ought not to need the lesson of some farefaced fraud to convince it of the essential folly of the tag-day practice.

THE INTERESTING CHIMNEY SWIFT.

[H. K. Job, in The Outing Magazine.]

Before all parts of the country were settled the chimney swift resorted to hollow trees for rest, shelter and nesting, but now it seldom occupies any other retreat than a chimney. The sight of swifts pausing in their flight over the chimney-tops to throw up wings, and drop into the flue with a noise like distant thunder, is a familiar one. In the autumn, when flocking preparatory to the southward migration, I have seen assemblages at dusk drop into some selected chimney in a steady stream, until thousands must have been clinging inside, occupying every available inch of brick surface. Even to this day they are known to occasionally revert to their ancient custom and use some large, hollow tree for a roost. Such roosts are said to have been seen very recently.

They return to us about the last of April, but do not lay their eggs, ordinarily, until July. During June they may be seen darting over the tops of dead trees, pausing hardly an instant in their flight as they wrench off the twig, which is carried down the chimney and stuck to the brick wall with a gummy saliva the female swift exudes until the curious, basket-like structure has been completed, and then four or five elongated, pure white eggs are laid. The brood, and the old birds in feeding them make considerable disturbance, but they make amends by killing off the mosquitoes and the flies.

It is hard to photograph the nest, owing to the narrowness and inaccessibility of the chimney, but the writer was fortunate in happening upon a very peculiar and desirable nesting site in the hayloft of a barn. Up close to the top of the inside wall, near an open window, for the past three years they have stuck their curious nest to the plain board wall. Photographs were secured by building a platform across the beams for the camera, and having a friend throw sunlight on the subject from outdoors by means of a mirror.

At a Sacrifice

A house very centrally located. Stable attached.

—BY—

RICHARD C. DERBY,

136 Bellevue Avenue.

CONSTRUCTING QUARTERMASTER'S Office, 201 Thames st., Newport, R. I., November 25, 1908. Sealed proposals in triplicate, will be received in this office until 10 A. M. December 7, 1908, for the construction of water supply and sewer systems at Fort Getty, R. I. Plans and specifications can be seen and information and blank forms obtained in this office. United States reserves the right to reject any or all bids. WILLIS C. METCALF, Captain and Quartermaster U. S. Army, in charge of construction.

HUMORS OF THE PLAYGROUND.

Children Demand That Games Be In Season—Story Telling During Summer Months.

[Mary K. Reedy, in the Playground.]

Given an ordinary amount of apparatus to swing and climb on, enough open space for a lively game, a sand box or two, and the average child will enjoy himself in a playground. But, after one summer's experience, a playground director will know that there are days when swings and teeters out in the hot sun lose their attractiveness, and when prisoner's base and indoor ball don't go. There remains the sand box with its various possibilities, but if the hot days continue too long the director will find her ingenuity taxed to the utmost.

Our small settlement playground is fortunate in possessing six oak trees big enough to cast a shadow. It was under these that the hot days of July and August of this summer were spent. The problem was to find games and amusements which did not call for too much energy. Books of playground games proved of little assistance, for they deal almost wholly with active games.

We played "poor pussy," "beast, bird, or fish," and another resurrected from childhood memories, known as "Have you seen my bird today? This question, after being propounded to each child in turn, is followed by "What color was it?" and when the right color is guessed the guesser receives a thimbleful of water in the face. Even a thimbleful is gratefully received in hot weather. This game proved immensely popular, but for the most part, we found few games which could be called hot weather favorites.

The story hour, always an important playground feature, is of double importance during these dull days. "Tell us a story"—"Tell it again"—"Tell us another," are constant demands. Our playground was reserved for younger children—children under 12. They were at just the right story age, or at what might be termed the age of myth and legend. All those tales which had their birth during the childhood of the world held the same charm for these children of today that they held for those simple, older children of long ago. The stories of the Heroes, the Asgard, of Ulysses of Robin Hood, of King Arthur and his knights—these are the best stories for playground use. They have the true out-or-door flavor, and to be appreciated to the full must be listened to under an oak tree.

Together with his love of stories every child possesses something of the dramatic instinct. The games he plays are of the dramatic type, and for a time these satisfy him. But there comes a period a little later, perhaps at the age of 10 or 12, when the desire to "act" possesses him.

This histrionic passion seized our playground in August. It ran its course for weeks. Nothing would take its place. We had a large tent on the grounds for a shelter, and the playground benches, placed together at one end of this, formed the stage—the extra benches being left for seats. A medicine show which had held forth for a time in a vacant lot near by furnished further inspiration. Many of the "acts" from the show were accurately reproduced, supplemented with others copied from cheap vaudeville. These performances while highly amusing to the onlooker, were hardly to be commended. An antidote was found in dramatizations of some of the stories which had proved most popular. The scene at Circe's palace was given with great earnestness the actors taking the part of the men turned into swine being especially effective.

The children did most of their own dramatizing, usually "making up" as they went along. They were doing the story of the three little pigs who built three houses—of straw, of mud and of brick. The wolf had come to the last house. He had huffed—he had puffed, but the house had not fallen in. He stood in deep meditation, and then, with sudden emphasis, brought out, "By George, I've got to get that pig some way."

This dramatic instinct is apt to break out in unexpected places. We owned a croquet set which was carried across the street to the house every evening. Two boys had been delegated to carry it over one evening, and the amazed director reached the gate just in time to see a procession crossing the street. The box was heaped with grass and weeds. There were bearers at the head and feet and the followers sang something that did duty as a funeral dirge."

With the coming of the first touch of autumn in the air, the old active games began to assert themselves. But the transition in our playground was gradual. The dramatic instinct still held sway. But, instead of doing acts on a stage, we played Indian. The rag weeds along the fence had been allowed to grow, and they furnished a most acceptable forest.

When the playground closed in September there were active signs of foot ball, and even hints of shinny. The days of make-believe were over.

The spring and early summer have their established games. So has the autumn. There remain the dull days. They must be taken account of in planning a season in a playground.

JOSIAH FLYNT, THE MAN.

[Arthur Symons.]

Josiah Flynt was never quite at home under a roof or in the company of ordinary people, where he seemed always like one caught and detained unwillingly. An American, who had studied in a German university, brought up, during his early life, in Berlin, he always had a fixed distaste for the interests of those about him, and instinctive passion for whatever exists outside the border-line which shuts up in upon respectability. There is a good deal of affectation in the literary revolt against respectability, together with a child's desire to shock its elders, and snatch a lurid reputation from those whom it professes to despise. My friend never had any of this affectation; life was not a masquerade to him; and his disguises were the most serious part of his life. The simple fact is, that respectability, the normal existence of normal people, did not interest him; he could not even tell you why, without searching consciously for reasons; he was born with the soul of a vagabond, into a family of gentle, exquisitely refined people; he was born so, that is all.

Human curiosity, which in most of us is subordinate to some more fertile purpose, existed in him for its own sake; it was his inner life, he had no other; his form of self-development, his form of culture. It seems to me that this man, who had seen so much of humanity, who had seen humanity so closely, where it has least temptation to be anything but itself, really achieved culture, almost perfect of its kind, though the kind were of his own invention. He was not an artist, who can create; he was not a thinker or a dreamer, or a man of action; he was a student of men and women, and of the outcasts among men and women, just those people who are least accessible, least cared for, least understood, and therefore, to one like my friend, most alluring. He was not conscious of it, but there was a great pity at the heart of this devouring curiosity. It was his love of the outcast which made him like to live with outcasts, not as a visitor in their midst, but as one of themselves.

The Steinfeld Food Chopper,

No knives to adjust, to sharpen or to lose. Cuts all kinds of food, coarse, fine or medium, by simply moving a lever. It will also grind coffee. $1.50.

Thanksgiving Cutlery, Carvers, Knives, Steels, etc., Roasting Pans from 10c. up. Double Roasters 30c., 45c. each.

DANIEL E. SULLIVAN,

Old City Hall Novelty Shop.

Tel. 665.

CITY OF NEWPORT.

Building Sea-Wall.

BIDS will be received by the Board of Aldermen, at the office of the City Clerk, up to 5 o'clock P. M., Thursday, December 3, 1908, for the construction of a sea-wall on Ocean avenue at a point between Kinney's and Graves Point, in accordance with specification on file in the office of the City Clerk.

The Board reserves the right to reject any and all bids.

By order of the Board of Aldermen,
F. N. FULLERTON,
City Clerk.

TOWN OF MIDDLETOWN.

Special Election Warrant.

THE STATE OF RHODE ISLAND AND PROVIDENCE PLANTATIONS.

NEWPORT Sc.

TOWN CLERK'S OFFICE
OF MIDDLETOWN.
November 14, A. D. 1908.

WHEREAS, Charles H. Ward, on the tenth day of November instant, A. D. 1908, did file in this Office his communication in writing, notifying me of his declination, and refusal to serve as Senator from this Town to the General Assembly of this State, for the civil term ensuing from the first Tuesday of January next, A. D. 1909, to which office he was declared elected, by the State Returning Board, on November 6, 1908;

AND WHEREAS, Joel Peckham, on the tenth day of November instant, A. D. 1908, did file in this Office his communication in writing, notifying me of his declination, and refusal to serve as Representative from this Town to the General Assembly of this State, for the civil term ensuing from the first Tuesday of January next, A. D. 1909, to which office he was declared elected by the State Returning Board, on November 6, 1908;

AND WHEREAS, by reason of the declination and refusal of said two men, to serve as Senator and Representative, as aforesaid it becomes necessary to have a new election of said officers,

THEREFORE, the qualified electors of the Town of Middletown, are hereby notified and warned, to assemble in Town Meeting at the Town Hall in said Town, on Friday, the fourth day of December next, A. D. 1908, at ten o'clock A. M., for the following-named purposes, to wit:

To give in their votes in the manner provided by law, for the election of one Senator and one Representative, to represent this Town, in the General Assembly of this State, for the political year ensuing the first Tuesday of January next, A. D. 1909.

And to consider, transact and do any and all such other prudential business—which may legally come before said meeting—for the benefit of this Town of Middletown and the good people thereof.

Witness my hand and the seal of said Town of Middletown, on (SEAL) this fourteenth day of November, A. D. 1908.

ALBERT L. CHASE, Town Clerk.

For a BUSINESS ADMINISTRATION

VOTE FOR

HERBERT BLISS FOR MAYOR

BECAUSE, during a period of seven years as a member of the City Council, four of which as chairman of the Finance Committee, his vote is on record against every appropriation in excess of resources.

BECAUSE he has an intimate knowledge of city affairs and city finances.

BECAUSE he is thoroughly equipped for the office.

BECAUSE he has the confidence of the public

THE WEATHER.

BOSTON, Nov. 30, 8 A. M.—Forecast for Boston and vicinity—Rain late tonight, and warmer; Tuesday, rain; light southerly to westerly winds, increasing; minimum temperature tonight, 40 to 44.

WEATHER CONDITIONS.

The area of low barometer and unsettled conditions covering the country between the Alleghenies and the Rockies has developed a centre of considerable intensity, which this morning is over the upper Lake region. The temperature in New England at 8 a. m. ranged between 34 and 44. At New York it was 52, Washington 50, New Orleans 66, St. Louis 54, Chicago 56 and San Francisco 46.

J. W. Smith
Forecast Official.

LOCAL CONDITIONS.

	8 h	12 h	2 h
Temperature	48	56	54
Barometer	30.18	30.20	30.31
Wind	W	S W	S E
Weather	Cloudy	Cloudy	Cloudy

MINIATURE CALENDAR.

MONDAY, NOVEMBER 30.

Sun rises	6 h 51 m
Sun sets	4 h 17 m
Moon sets	11 h 25 m
Length of day	9 h 26 m
Day's decrease	6 h 44 m
High water	12 h 30 m; 12 h 50 m

TUESDAY, DECEMBER 1.

Sun rises	6 h 52 m
Sun sets	4 h 16 m
Moon sets	— h — m
Length of day	9 h 24 m
Day's decrease	5 h 46 m
High water	1 h 35 m; 2 h 09 m

WEDNESDAY, DECEMBER 2.

Sun rises	6 h 52 m
Sun sets	4 h 16 m
Moon sets	9 h 38 m
Length of day	9 h 24 m
Day's decrease	5 h 46 m
High water	2 h 21 m; 3 h 09 m

Moon's Phases.

First Quarter, Nov. 30, 4 h 45 m E.
Full Moon, Dec. 7, 4 h 45 m, E.
Last Quarter, Dec. 15, 4 h 13 m, W.
New Moon, Dec. 22, 6 h 51 m, E.

NEW TODAY.

(Only First Insertions Listed Here.)

	Page
For Rent—Rooms	9
Bids for Sea Wall	4
To Let—Tenement	9
Doan's Kidney Pills	7
S. Koschny—"Guess"	5
The Bijou—Otto Coke	9
Ponce de Leon Coffee	7
C. E. Weeden—Cottage	3
F. B. Coggeshall—Meats	1
Vote for James S. Cowles	1
Wanted—Old Feather Beds	9
Carr—Books for Christmas	10
Boston Branch—Meats, etc	5
The Bijou—Educator Shoes	5
T. Fred Kaull—Canned Corn	8
Wanted—Household Furniture	9
Walsh Bros.—Kitchen Cabinet	5
Empire—Closed for Alterations	5
Woodmen of America—Election	10
A. C. Titus Co.—Extension Tables	1
Lappin—Christmas Emb. Packages	10

TO INSURE INSERTION ON THE DAY DESIRED CHANGES OF ADVERTISEMENTS SHOULD BE SENT IN THE NIGHT BEFORE.

FOR SALE

On Holland street, a cottage with lot over 50 feet front, $500—down, balance on mortgage.

FOR RENT.

Stable near Catherine Street.
A desirable unfurnished house on Mount Vernon Street.

HERBERT L. DYER,
152 BELLEVUE AVENUE.
Branch Office 64 Broadway.

GAS AND ELECTRIC WORK

Installed and Repaired.

ALSO

SHEET METAL WORK in Copper, Tin and Iron.

Philip F. Conroy,

181 Thames St. Phone 817.

Fire Insurance.

Newport, R. I., Agency.

HOME of New York.

Assets $20,862,697.00
Surplus 6,703,221.00

Henry Bull, Jr.,

GAS BUILDING,

183 Thames Street.

Notice!

The Independent Ice & Cold Storage Company, having sub-let all the "General Storage" rooms in their Freezer, will have no more space available for preserving perishable merchandise.

Let Your Fish Come.

INDEPENDENT ICE AND COLD STORAGE CO.

THE LEE RESTAURANT. NOW OPEN,

AT No. 3 LONG WHARF.

Chop Suey, Special [illegible] order. All Kinds of [illegible]

FOR SALE, On One of the Most Frequented Thoroughfares in Newport, between Thames Street and Spring Street,

A site containing [illegible] square feet of land [illegible] frontage.

A. O'D. TAYLOR, 132 Bellevue Ave. Hours 9 till 6.

DIED.

ROACH—In this city, [illegible] inst., at his residence, [illegible] court, William Roach [illegible] Funeral, Tuesday, [illegible] to St. Joseph's Church [illegible] mass of requiem [illegible] the repose of his soul [illegible] friends are invited [illegible]

JACKSON—In Atlantic City, N. J., [illegible] inst., Harry H. [illegible] son of [illegible] the late Catherine [illegible] years.

EVANSEN—At Nos. [illegible] Animas, Colorado, [illegible] Evansen, chief boatswain [illegible] S. N.

Notice of funeral hereafter.

BURGESS—In Providence, [illegible] John Rice Burgess.

CHAPPELL—In Providence, [illegible] Harriet Josephine, wife of W. [illegible] F. Chappell, in her 79th year.

IRVING—In Providence, [illegible] Mary E., widow of Nathan Irving, [illegible] her 90th year.

LEWIS—In Providence, [illegible] Richard S. Lewis, in his [illegible] year.

WALDRON—In Providence, [illegible] Henry A. Waldron, in his [illegible] year.

BAILEY—In East Greenwich, [illegible] Varnum Anthony Bailey, [illegible] year.

BEASLEY—In Lafayette, [illegible] Eunice A. Beasley, in her [illegible] year.

GREENE—In Knightsville, [illegible] Sally Ann, widow of [illegible] Greene, in her 81st year.

STANSFIELD—In Norwood, [illegible] Eliza, wife of Robert Stansfield, in her 73d year.

PATE—In Fall River, 27th inst., [illegible] Pate, in his 67th year.

PEMBERTON—In Fall River, [illegible] Elizabeth A., wife of William [illegible] Pemberton, in her 64th year.

JOHN S. LANGLEY, Undertaking,
16 Franklin Street.
FREDERIC B. LANGLEY, Mgr.
Residence 96 Mary St. Cor. High St.
Telephone 879-1118.

Modern Houses For Sale.

2 on Ayrault St. [illegible]
2 on Mann Ave. [illegible]
2 on Gibbs Ave. [illegible]
2 on Broadway [illegible]
2 on Brinley St. [illegible]
2 on Sherman St. [illegible]
Others from $1,000 up, all parts of [illegible]

C. H. Wrightington, 30 Bellevue Ave.

Election Warrant.

STATE OF RHODE ISLAND AND PROVIDENCE PLANTATIONS.
NEWPORT, Sc.

CITY OF NEWPORT.

WHEREAS, in accordance with the provisions of Section 29 of Chapter 1292 OF THE PUBLIC LAWS passed APRIL 12, 1906, and adopted June 1906, the First Tuesday in December in every year is designated as the day for holding Ward Meetings in said City for the Election of City Officers, said Tuesday being the FIRST DAY of DECEMBER, A. D. 1908.

WHEREFORE, the qualified electors of this city are hereby warned and notified to meet in their respective Ward Meetings on said TUESDAY THE FIRST DAY OF DECEMBER, A. D. 1908, at half past six o'clock in the morning at the following named places designated according to law, viz:

IN THE FIRST WARD, at the Ward Room in No. 2 Fire Station Building, Bridge Street;

IN THE SECOND WARD, at the Ward Room in No. 4 Fire Station Building, Equality Park Place;

IN THE THIRD WARD, at the Ward Room in No. 1 Fire Station Building, Mill Street;

IN THE FOURTH WARD, at [illegible] Thames Street, in Father Mathew Total Abstinence Society's Block;

IN THE FIFTH WARD, at Hibernian Hall, Wellington Avenue, (formerly Grace Chapel).

AND to give in their ballots as provided by law, for one elector of said City for MAYOR to serve for one year from the first Monday in January next; for four members of the PUBLIC SCHOOL COMMITTEE to serve for three years from said first Monday in January next, and for WARDEN and WARD CLERK of their respective Wards to serve for the term as by law provided, AND said qualified electors who are entitled to vote upon any proposition to impose a tax or for the expenditure of money will give in their ballots for MAYOR, PUBLIC SCHOOL COMMITTEEMEN, WARDENS and WARD CLERKS as aforesaid, and for five ALDERMEN to serve for one year from the first Monday in January next, one from each ward of said City and for thirteen MEMBERS OF THE REPRESENTATIVE COUNCIL for each of the WARDS of said City for the term of three years, who shall reside in the wards from which they are elected; and for one member of the Representative Council, for two years from the FIRST WARD; and one member of the Representative Council for two years and one member of the Representative Council for [illegible] from the SECOND WARD to fill vacancies.

Said Ward Meetings, according to law, will be kept open from half past six o'clock in the morning until half past six o'clock in the evening and no longer.

Witness my hand this twenty [illegible] day of November, A. D. 1908.
F. N. FULLERTON,
City Clerk.

TOWN OF PORTSMOUTH.

Notice of Application for Liquor License.

The following named [illegible] application to the Town Council of the Town of Portsmouth for a liquor license under the provisions of [illegible] and public laws of the State of Rhode Island to sell pure spirituous [illegible] and malt liquors [illegible] of the Town of Portsmouth [illegible]

Second Class Retail Liquor License. Tallman, Frank R., [illegible]

Village of Newtown [illegible]

The Town Council of the Town of Portsmouth will [illegible] Town Hall at said Town [illegible] on Monday, December [illegible] opportunity will be given [illegible] to be heard before acting [illegible] plication.

Bond must be filed [illegible] hearing.

Town Council of the Town of Portsmouth

GEORGE R. [illegible]
Town Clerk.

TOWN OF JAMESTOWN, R. I.

$100 REWARD.

At a Town Council [illegible] November 23d, A. D. [illegible] voted that a reward of [illegible] dollars be offered for [illegible] conviction of any person [illegible] stealing or killing sheep [illegible] chickens in this town [illegible]

By order of the Town [illegible]
WM. H. [illegible]
Town Clerk.

Jamestown, R. I., Nov. 28 [illegible]

MAYOR CLARKE REPLIES.

Answers Mr. Bliss's Questions Regarding "Certain Business Propositions."

To the Editor of the Daily News:

[illegible] the first duty of a business [illegible] to answer business letters promptly [illegible] will you grant me the courtesy of [illegible] column to reply to the letter of [illegible] Bliss published in your issue of [illegible] day, November 28?

[illegible] first question, Mr. Bliss asks [illegible] the matter of Ledge road was [illegible] proposition, and also if it [illegible] have been granted "if a poor [illegible] for it." In all business [illegible] it is, I believe, customary [illegible] to consider rather carefully the [illegible] standing of the person making [illegible] offer. How would it be possible [illegible] man to make a request similar [illegible] of the late Mr. Belmont? [illegible] the land on both sides of [illegible] wished to close, willing to [illegible] other roads to take the place [illegible] located so that the distance [illegible] by the public would be practically the same, offering to macadamize [illegible] Coggeshall avenue for a quarter [illegible] mile (which the city should have [illegible] long ago). Mr. Belmont would [illegible] expended in these alterations and [illegible] approximately $45,000, [illegible] of which sum would have gone [illegible] into the pockets of the workingmen of Newport. For the [illegible] value of his property, Mr. [illegible] would have had to pay the [illegible] additional and apportionate taxes [illegible] the abundant remuneration [illegible] the municipality, to talk of [illegible] action of the Board of Aldermen [illegible] away the people's rights to [illegible] a rich man's whim is folly or [illegible] By every test of the business [illegible] this was a business proposition [illegible] the city of Newport.

[illegible] absolutely no excuse for [illegible] Bliss's second statement, since by [illegible] declaration it is for his official [illegible] that a city official is answerable [illegible] before the committee of [illegible] General Assembly in response to [illegible] request of one of the members, and [illegible] my remarks on that occasion [illegible] with the definite statement that I [illegible] as a citizen only, not in any [illegible] capacity whatsoever. To any [illegible] will take the trouble to read [illegible] published report, it will be evident [illegible] speech was in no way opposed [illegible] the enlisted men of the United States service.

Further proof of the essential justice of my position on this question is [illegible] by referring to page 6 of the Newport Daily News of November 25, [illegible] calls attention to the recent action of both army and navy authorities [illegible] regard to the wearing of civilian [illegible] the men when off duty. For [illegible] years my business and other [illegible] have brought me very [illegible] in touch with large numbers [illegible] men. Although, like Colonel [illegible] have been an officer of the [illegible] militia, it can never be charged [illegible] I have ever refused to sit at the [illegible] table with an enlisted man when [illegible] man and I were both guests at [illegible] social function. In all this [illegible] I have, as I believe my [illegible] friends in both branches of [illegible] service will gladly testify, consistently maintained their right to justice and fair play, not as soldiers and [illegible] but as men.

Regarding the Water Works agreement, I would respectfully refer Mr. Bliss to the resolution of the Representative Council, passed March 6, [illegible] "Resolved, that the mayor be [illegible] to interview the officials of the Newport Water Works in regard [illegible] the necessity of additional filtration [illegible] as recommended in his inaugural address, and is hereby authorized to make such arrangements to that end as he shall deem for the best interests of the city."

Of course, as any one versed in city affairs must know, no contract is binding between the city and any corporation or individual, unless said contract [illegible] ratified and ordered executed by the Board of Aldermen. Without such authorization the agreement was not [illegible] or in force, a fact which should be apparent to any one, even [illegible] lawyer. It was not expected that [illegible] original agreement would be satisfactory to all, it being in form to be taken up and threshed over.

The contract between the city and the Newport Hospital took some five [illegible] to work out satisfactorily to all concerned. There are in every contract some points that each side insists upon at first, but by careful and persistent work, as each side gradually gets the other's point of view, things shape themselves so that finally both sides [illegible] such would have been the result had not the Representative Council taken the matter from my hands. Incidentally I would remind Mr. Bliss [illegible] of the 25 years' franchise with [illegible] he reproaches me are the gift of the people of the city of Newport to the Water Works Company, by virtue of the original contract.

In regard to the last question, I am at a disadvantage. Had Mr. Bliss seen fit to specify some of the "various [illegible] expended not authorized by the Representative Council," I should have been happy to show him his mistake. [illegible] instance I can recall which [illegible] conceivably lend any color to [illegible] gentleman's statement is the [illegible] of the Board of Aldermen in [illegible] the extension of the Wellington Avenue or King Park sewer. In [illegible] matter the board acted under the [illegible] of the state law, as interpreted by the city solicitor. The condition of the outlet of this sewer was [illegible] to be a constant menace to the health of the community, many of [illegible] were in the habit of bathing at King Park. Prompt action was necessary by the Board of Aldermen and [illegible] taken were under the direction of the city solicitor.

William P. Clarke.

Newport, Nov. 29, 1908.

JAMESTOWN.

[Regular Correspondence of the News.]

Mr. John E. Watson is in Providence [illegible] short visit.

[illegible] Sheffield was on [illegible] this morning.

Miss Martha Stewart, who has been [illegible] relatives here, left today for New York.

[illegible] Nicholas Carr and the Misses [illegible] returned to Providence after [illegible] visit to their parents, Mr. [illegible] Mrs. T. G. Carr, on Shore road.

[illegible] has been the winter thus [illegible] who had the [illegible] [illegible] rocks yesterday [illegible] good catches of tautog.

[illegible] Mrs. C. E. R. Ogilby, Jr. [illegible] cottage on Clinton avenue [illegible] for New York for the [illegible]

[illegible] Brandon Wright left today [illegible] Washington, and will [illegible] cities on the west [illegible] indefinite stay.

[illegible] Mackinnon and Mr. [illegible] who have been [illegible] vacation with friends [illegible] returned to Clark College.

[illegible] Gardner, who has been [illegible] Mrs. E. Carr at the Carr [illegible] has returned to Mattea[illegible]

[illegible] Carr and Miss Carr will [illegible] cottage on the Shore road [illegible] return to New York for the [illegible]

[illegible] Landers, who has been [illegible] Mrs. J. R. Landers, [illegible] returned to New York.

COURT UPHOLDS RAILROAD ORDER.

[Continued from First Page.]

tory. The state authorities attacked the jurisdiction of the court, claiming that the commission itself was a court, as provided by the state constitution, and that its decree could not be interfered with by a federal tribunal.

After hearing the arguments in the case Judge Pritchard, December 26, 1907, issued a final decree, granting the prayer of the railroad companies and enjoining the enforcement of the commissioners' order of reduction. He held that the commissioners' duties were administrative and not judicial.

This decision was overruled by today's action. Justice Holmes, in his opinion, said the proceeding of the commission was legislative, and not judicial, in character, and the court's decision of reversal was based on the failure of the railroads to exhaust their rights in the state courts.

Justice Brewer alone dissented from the result.

GUILTY ON FOUR INDICTMENTS.

Former Patent Official to Serve Three Years in Atlanta Jail.

WASHINGTON, Nov. 30.—Edward W. Barton, former assistant examiner of the patent office, today pleaded guilty to four indictments against him in connection with John A. Heney, a York, Pa., inventor, and Henry E. Everding, a Philadelphia patent solicitor, and Justice Gould of the district criminal court sentenced Barton to three years in the Atlanta, Ga., penitentiary. The trial of Heney and Everding will begin tomorrow. The prosecution grows out of alleged irregularities in electric light patents.

ELECTED FOOTBALL CAPTAIN.

Hamilton Fish, Jr., Has Been Harvard Right Tackle Two Years.

CAMBRIDGE, Mass., Nov. 30.—Hamilton Fish, Jr., of Garrison-on-the-Hudson, N. Y., a member of the class of 1910, was unanimously elected captain of the Harvard football team for next year. Fish has played right tackle on the 'Varsity eleven for two years.

LOCAL BRIEFS

—Collier Lebanon passed up, bound for Bradford, this afternoon.

—Mr. George Burkinshaw is confined to his home on Powel avenue.

—Miss Mason will close her cottage on Rhode Island avenue tomorrow.

—The body of Henry Jackson was brought here this afternoon for interment.

—The divers from the Torpedo Station are repairing the water pipe at Long wharf.

—Mrs. Charles M. Oelrichs and her daughter, Miss Blanche Oelrichs, left today for New York.

—Former Harbor Master Henry Glading is seriously ill at his home on Thurston avenue.

—Miss Malcom, who remained here some time after closing her cottage, has gone to New York.

—Only one barrel of fish went to New York last night, and today only three came over from Block Island.

—E. S. Marsh has rented for Philip Stevens the lower half of the house at 21 Thames street to James Melvin.

—Mr. Ernst Voigt, Jr., has returned to Holy Cross College, after spending the holidays with his parents, Mr. and Mrs. Ernst Voigt.

—The boarding-houses had a good business Saturday and Sunday, parents of boys at Cloyne and St. George's schools visiting them.

—Tomorrow, election day, will not be a legal holiday, and the banks and public offices will be open as usual. The highway department will have a holiday, however.

—Miss Anna Cooper, who has been visiting Mr. and Mrs. W. S. Cooper; Miss Baird, Mr. Augustus Jay and Miss Fanny Jones, guest of Miss Lyman, left this afternoon for New York.

—"Tempest and Sunshine," a dramatization of Mary J. Holmes's novel of that name, will be presented at the Opera House Monday evening, December 21, under the management of W. F. Mann.

—A large tree on the Norman estate has been moved quite a distance, by means of a trench through which it was moved on rollers the same as a house, without being raised to the level of the surface.

—Scout cruiser Chester, Commander Wilson, arrived at the Bradford coaling station today. After her trials she will proceed to the New York navy yard for minor repairs. She was coaled in three hours and left at 1:15 this afternoon.

—There was a still alarm seven minutes before 12 yesterday, for a chimney fire on Narragansett avenue. It was near enough to the noon hour for the owners of some watches and clocks to believe their timepieces were in need of a semi-occasional setting.

—In the probate court this morning the account of the administrator on the estate of Dennis W. Sheehan was allowed and the balance ordered distributed to creditors whose claims have been allowed. The inventory of the estate of Sophia E. Blatchford was allowed and ordered recorded.

—Fort Adams launch Captain Durn will lay off for her annual overhauling tomorrow and her place will be supplied by the General Robert Swartwout. The latter craft is expected to be withdrawn from here within a month, to be relieved by a new boat of much improved type.

—Captain Tom Shea has hauled out his launch Defender for the winter. The Carrie is still in commission, however, and yesterday had a party of fishermen out near the lightship with results disastrous to the fish, for some handsome tautog, running up to ten pounds, were caught. The weather was ideal for an outing.

—The owner of a trained bull terrier had him on exhibition on the streets this morning and attracted considerable attention from all who saw him. The animal wore, despite the fact that it was not cold, a green blanket, on which were the words "Vote for Clarke." He carried a pipe in his mouth, which was a good sign that he had been trained.

—Instructor Caswell has arranged a gymnastic competition by the members of the Junior Middle class at the Young Men's Christian Association gymnasium tomorrow night. This will be the first in a series of such competitions to be given from time to time throughout the season for suitable prizes, which it is hoped will stir up interest in the work. Next week probably he will have a contest for the Junior class.

—In giving the voters a list of candidates for tomorrow's election one class, the wardens and ward clerks, was inadvertently omitted. As, however, there is a contest for these offices in but one ward, the Fourth, the old officials are sure of a walkover. In the Fourth the present warden, Michael R. Connelly, and ward clerk Thomas L. Doyle, are opposed by Henry S. Wanted for warden and C. Royal Blackmar for ward clerk.

AN ADVERTISING CAMPAIGN.

Many of the Candidates for Office Have Spent Money for Printing in Some Form.

The present city campaign has been worth something to the printers, for many candidates have felt moved to have printing done and a number have sent circulars or postal cards to the voters. As there are 5924 property voters on the ward lists, it can be seen that the sending of a notice by a candidate for alderman is something of an undertaking. Besides these personal appeals, there seems to be a triumvirate of candidates for aldermen formed by one each in the First, Second and Third wards.

Then there are lists sent around in the several wards, with the names of candidates for the Council, with the following notice: "Vote for the following thirteen men for the Representative Council, Tuesday, December 1, 1908." The best way for the voter to act is to take the full list of candidates and make his own selection.

A story is out that when certain mechanics opened their pay envelopes Saturday they found therein a notice to vote for a certain candidate for office. This is something new in Newport, but new things are coming along continually. It is not known how many such envelopes there were in the city, but the voters are not obliged to pay attention to such notices. They can vote as they please.

Mayor Clarke had small billboards put into commission Sunday or Saturday night, for Sunday they were to be found all over town, with notices to the effect that he is running for office. There can be no excuse for not voting for Mayor Clarke because his candidacy was not known, for all who pass by can see that he is running. Mr. Bliss had previously announced in big letters that he is a candidate, but his were shown only in a few places. Thus far no billboard work has been done for Mr. Boyle.

There promises to be a larger vote tomorrow than at the two preceding city elections. The registry voters were eliminated from action last year, for there was no opposition for mayor or School Committee, all the registry voters can vote for. This year there are three candidates for mayor and five for School Committee and some hustling seems in order. Last year, of a total of 4,971 names on the lists, only 3,057 votes were cast, or but 62.5 per cent of the whole. The year before, at the city election, 74 per cent of the vote was cast. Against these small percentages can be put the vote last November at the state and national election, when 86.3 per cent of the possible vote was cast.

For tomorrow's election there will be 23 fewer names on the lists than there were at the November election.

UNDER THE NEW LIQUOR LAW.

Geographical Distribution of Places Now Selling Which Have Been Refused Licenses.

The new liquor law passed last May will go into effect tomorrow, December 1. As tomorrow happens to be the day of the city election, and as the new law provides for no sales on election day, the places which received licenses for the year beginning tomorrow will begin with a closed day. As they had a closed day last election in November—that is, closed until the polls were closed—this will be no novelty.

Tonight 17 places now selling will go out of business so far as the legal right to sell intoxicating liquors is concerned, as they have been refused licenses for next year. These, arranged geographically, are: James Allen, 12 Collins street; Patrick Sheehan, 50 West Broadway; John D. Curran, Marlborough street and West Broadway; Nicholas Mitchell, 109 Long wharf; Reed & Draper, 175 Thames street; P. H. Horgan, 3 Frank street; Charles Ritt, 30 Market square; James Connolly, 8 Kinsley's wharf; Denniston & Co., retail, 11 Kinsley's wharf; Charles Sahlin, 26 Prospect Hill street; John Lowney, 443 Thames street; Michael Manning, 558 Thames street; John J. Condon, 596 Thames street; J. H. Finn, 497 Spring street; A. J. Doherty, 513 Spring street; John Brennan, 21 Bath road; Charles A. Trager, 8 Middleton avenue.

It will be seen that the cutting has been distributed about all parts of the city. There is still a chance for some licenses to be granted, as but 46 have been granted and 50 is the limit.

COLLIER STERLING LOSES PART OF HER TOW.

Collier Sterling left Boston Saturday at 3 a. m., with five coal barges in tow, for Bradford. On the passage two barges were lost, but no one was on board. Chief Boatswain John D. Walsh, in charge of the Bradford Station, was informed of the facts and communicated the mishap to the proper authorities. Mr. Walsh says the collier is now on her way to Hampton Roads, to await orders for another cargo of coal for Bradford. She is taking the place of the Abarenda, Captain Fickel, which is having a new propellor put in position at the Brooklyn Navy Yard, to replace the one she lost two weeks ago.

INJURED BY HIS OWN AUTOMOBILE

Mr. George S. Sherman of Portsmouth met with a serious and curious accident Saturday afternoon. He had filled his automobile tank with gasoline at the Standard Oil Company plant and was cranking his machine, preliminary to leaving, when it started forward and pinned him against a wall, where he remained until released by Mr. Davis, the company's agent, and others. It was seen that Mr. Sherman was in bad condition and hurry calls were sent for the ambulance and a doctor. It was found that Mr. Sherman had three ribs broken, his right arm broken and he was considerably shaken up and cut in other places.

FIREMAN DEAD UNDER BOILER.

Chicago Limited Crashes into Buckled Freight Near Valencia, Pa.

PITTSBURG, Pa., Nov. 30.—One man was killed, five others seriously injured and many passengers badly shaken up when train No. 5, known as the Chicago limited, on the Pittsburg & Western branch of the Baltimore & Ohio road, crashed into a "buckled" freight train near Valencia, Pa., about 20 miles north of here, early today. G. H. Spidell, fireman of the passenger train, was caught under the boiler and killed. The injured included three passengers and two trainmen.

The wreck was due to the breaking of a long freight train on the grade near the scene of the accident. One of the cars on the end of the rear part of the disconnected freight lurched out over the north-bound tracks just as the Limited came along.

GREETINGS EXCHANGED.

Tang Shao Yi Brings to America the Thanks of a Grateful People.

WASHINGTON, Nov. 30.—Bringing the thanks of a grateful people for the remittance by the American government of a large part of the Boxer indemnity, Tang Shao Yi, president of the Chinese board, and created a special ambassador for the occasion, arrived here today. Accompanied by Prince Tsai Fu, a member of the Chinese royal family, and a distinguished group of attaches, the party was met by Huntington Wilson, third assistant secretary of state, numerous other officials of the State Department and several aides of President Roosevelt. After an exchange of greetings the party was escorted to the two residences where the visitors will be domiciled during their stay of three or four months.

WANTED FOR OTHER THEFTS.

John Kadara, Fugitive from Justice Held on $10,000.

BOSTON, Nov. 30.—John Kadara of New York, who was arrested yesterday on a charge of being a fugitive from justice from that city, through his alleged violation of the terms of the parole extended to him when implicated in a jewelry robbery, was brought into a local court today and held in $10,000 bail to await extradition papers. Kadara is also wanted for three burglaries in this state.

SEASONABLE MILLINERY!

A Superb Showing of Fur Hats and Turbans.

Trimmed Hats in Black Lynx, Coney, Squirrel, Mink, etc., tastefully trimmed with feathers and velvet, some with choice flowers and foliages, priced

$3.98, $5.00 to $12.50.

Untrimmed Fur Hats in large variety. New, smart shapes well made, excellent values, priced from

$1.98 to $9.00.

Fur Hats made to order a specialty.

B. F. Downing, 3d., 191 Thames St.

BOSTON BRANCH GROCERY.

We still wish to do more Meat business and in order to do so will sell Groceries for Cost.

The following goods will be sold to any costumer purchasing meats.

1,000 Sheets of Best Toilet Paper 3c., Regular Price 10c.

High-grade Tomato Catsup. 5c. bottle. Reg. Price 10c.
½-lb. Black Pepper, for .09c.
Defiance Condensed Milk 5c. can.
Large bag Table Salt, 8c., Reg. Price 15c.
Famous Crystal Gelatine, 5c. Reg. Price 10c.
Heinz Apple Butter. 5c.
Scotch Marmalade, 9c.
Swift Pride Soap for Laundry. 3c. a cake.

3 lbs Hamburg Steak for 25c.

Lowney's Cocoa, 5c. a can.

1 Cake Lowney's Chocolate, 15c., Regular Price 25c.

Colburn's Mustard, 7c. a can Regular Price 15c.

Morroll's famous Cooked Ham in glass, 15c. Regular Price 35c.

BOSTON BRANCH GROCERY.

160 Thames St. Tel. 790. Norman Whitney, Prop.

DRUGGISTS.

West India REMEDY —FOR— Rheumatism

Specially recommended for Acute Muscular Rheumatism.

Wright & Hay,

PHARMACISTS,

22 WASHINGTON SQUARE.

COLD and GRIPPE CURE.

The William H. Cotton Pharmacy.

Tel. 2170.

CORNS

May be easily removed by using

"Waukeazy" Corn Solvent.

Try it and you will get instant relief.

FOR SALE BY

JOHN M. CALLAHAN

Reg. Druggist,

COR. BROADWAY AND COLLINS ST.

MOTHS Must Be GUARDED AGAINST.

Cedar Mothaline,
Lavender Mothaline,
Crystallized Japanese Camphor,
Crystallized Japanese Carbolcrystal.

These Weapons cost but 15c. the Package.

Cole's Pharmacy,

257 THAMES STREET.

DENTIFOAM

The Popular Tooth Wash.

As an elegant and healthful preparation for the teeth it stands unsurpassed while it preserves and beautifies the teeth, it gives a healthy tone to the gums and imparts a delightful fragrance to the breath.

PREPARED BY

Downing Bros.,

PHARMACISTS,

42-44 BROADWAY.

If You Want a Straight

RHODE ISLAND TURKEY

Go to ROONEY'S,

As he has some raised on Prudence Island.

—ALSO—

Geese, Ducks, Half Wild Mallard Ducks and small Pigs for roasting.

Henry F. Rooney, 251 Thames St.

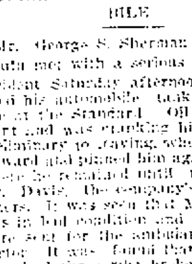

The Best Christmas Present You Can Buy Your Wife,

The one that will be the most helpful and the most useful is a

HOOSIER KITCHEN CABINET.

It will save her from kitchen drudgery and unnecessary steps—not only this year but for many years to come.

BUY THE REAL ARTICLE.

NOT THE "JUST AS GOOD" KIND.

Our store is THE STORE where you can buy the well-known articles—the ones you see advertised in the leading magazines.

WALSH BROS., 220-222 Thames St.

A. & H. G. HAMMETT,

Lumber, Brick, Cement, Sewer Pipe, Hardware, Paints, etc.

319-321 THAMES STREET.

Nice Lot of

PINE and CEDAR CLAPBOARDS

—AND—

Wide Cypress and Pine Boards

JUST RECEIVED.

AMUSEMENTS, LECTURES, ETC.

NEWPORT OPERA HOUSE CAHN & CROSS CO., Mgrs.

Tuesday, - Dec. 1.

Henry B. Harris presents

ROBERT EDESON

In George Broadhurst's Stirring New Play

The Call of the North.

PRICES—$1.50, $1, 75c, 50c, 25c. Box Seats $2.00

Orders must be called for before seven

Empire Theatre Closed for Alterations.

UNITY CLUB.

A DRAMATIC READING.

By Prof. Thomas Crosby, Jr.

Channing Parlors, Tuesday, Dec. 8, 8 P. M.

"The Importance of Being Earnest: A Trivial Comedy for Serious People." Membership Tickets will admit to the Reading. A limited number of Tickets for non-members, at thirty-five cents each, on sale at Woman's Exchange.

Basket Ball,

MONDAY, NOVEMBER 30.

WANITAS OF N. Y. CITY. vs. NAVAL RESERVES.

STATE ARMORY,

Admission 25c. Reserved Seats 35c.

A CHRISTMAS SALE

Will be held at

Holy Cross Guild House, Dec. 2 & 3,

From 3 o'clock until 10.

On Wednesday a Chowder Supper (25c.) will be served from six to eight. On Thursday afternoon and evening Ice Cream and Cake will be for sale. Admission 5c.

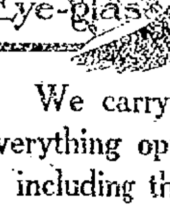

Handy Shur-On Eye-glasses

We carry everything optical including the best eyeglass—The SHUR-ON

L. N. VAUGHAN,

Manufacturing Optician,

104 BROADWAY,

HEARING APPLIANCES.

FINE PRESCRIPTION WORK.

Painting Work

On the exterior of your house should be done in the autumn to get the best results.

Compare our work with some of the cheap kind and you will decide to place your order with us.

MONEY

Is wasted on cheap paint and cheap painters.

Estimates for all kinds of interior and exterior work furnished on application.

Hayman & Nason,

15-19 FRANKLIN STREET.

Telephone

F. Wellington Putman, O. D.

Scientific Refractionist

—AND—

Manufacturing Optician.

118 SPRING STREET.

The only exclusive Optician in Newport. Everything pertaining to spectacles and eyeglasses can be found here. Repair jobs turned out quicker than any other place, all work guaranteed.

Telephone 185. Hours 8 A. M., 6 P. M.

Guess!

What it is that makes our candies so popular. Give it up? Answer is easy—because they are sweet, nicely flavored, made of pure sugar, exquisitely flavored, daintily handled, attractively displayed and boxed when you desire them served that way. Koschny's confections, therefore, are deservedly popular. Also Cakes, Pastry and Ice Cream made fresh every day at

S. KOSCHNY'S,

MANUFACTURING CONFECTIONER,

232 Thames Street, Branch 16 Broadway.

The Newport Journal

AND WEEKLY NEWS

is especially adapted to mailing.

SPALDING'S FOOTBALL SUPPLIES.

RUGBY FOOTBALLS, From 75c to $5.00.

NOSE MASKS 50c.

HEAD HARNESS,
SHIN GUARDS,
FOOTBALL PANTS,
JERSEYS.

Everything for the football player.

A. C. LANDERS & SON,

157 THAMES STREET,

COVELL BLOCK.

CHEESE.

BRIE,
EDAM,
PINEAPPLE,
ROQUEFORT,
IMPORTED SWISS,
FINE OLD SAGE,
OLD AMERICAN STRONG,
AMERICAN MILD,
OLD ENGLISH DAIRY,
YOUNG AMERICA,
PHILADELPHIA CREAM,
NEUFCHATEL CREAM,
IMPORTED CAMEMBERT,
CANADA CREAM.

Landers & Peckham,

142 Thames Street.

TEL. 614.

The New 4-Minute Edison Records.

Why not have your Phonograph Changed so that you can play the 2 and 4 minute Records? We will call for your Machine and make the change at short notice.

GRIFFITH'S,

158 Thames Street.

SETH THOMAS MAHOGANY MANTEL CLOCKS

Fulfill the demands of good taste.

They are easy to wind and easy to regulate.

Let us tempt you by showing you our line from $10 to $22.

BLAINE,

246 Thames Street.

TRUNKS, BAGS

—AND—

SUIT CASES.

Gratrix,

96 Broadway,

I will give you

BARGAINS

—IN—

WATCHES, JEWELRY and Silverware.

GLAZIER. 96 Spring Street

AROUND RHODE ISLAND.

First Contest for an Assembly Seat Ever Taken to that Body.

Providence Federal Business Transferred to New Building—Automobile Accidents.

The first contest ever [illegible] Rhode Island General Assembly which [illegible] ... Mr. Allen elected by four votes. A new election has been ordered for December [illegible].

The business of all the departments of the United States government in Providence heretofore conducted in the old postoffice building on Weybosset street is now being carried on in the new federal building on Exchange place. The postoffice closed business in the old building at 11 o'clock Sunday night and re-opened in the new building at 6 o'clock this morning. The first mail to be dispatched from the new office was that for Boston, sent on the "night mail" in the early hours of this morning. The custom house closed at 4:30 Saturday afternoon in the old building, and re-opened this morning at 9 o'clock in the new. This morning the Federal building was open in all its departments and no business was transacted at the old building on Weybosset street. The federal flag was first hoisted over the Weybosset street building more than 51 years ago.

Henry G. Thresher of Providence, chairman of the tariff committee of the New England Jewelers' and Silversmiths' Association, sent to Washington to appear before the House ways and means committee, in company with the other members of the delegation, has had a number of conferences with Chairman Payne and the committeemen since arriving, regarding the tariff situation as it now applies to the jewelry and silversmith trades. After considering the matter it was decided that Mr. Thresher and his associates will file with the committee a brief setting forth clearly their desires regarding the tariff as it relates to the jewelry trade. Mr. Thresher at first had planned to present orally the views of the association, but it was found that a written statement would be of greater assistance to the committee. Mr. Thresher is the only accredited representative of the jewelry manufacturers of Massachusetts and Rhode Island, whether members of the association or not, who is authorized to speak before the committee in the interests of this industry, numbering 412 firms.

As the result of two serious automobile smashups Saturday evening one man is in the Rhode Island Hospital with a fractured skull and will probably die, two other men are at the hospital badly injured and four other persons, two of them women, are shaken up and bruised. H. Earle Kimball, 25 years old, son of Horace A. Kimball, 142 Angell street, was arrested in East Greenwich immediately after his car crashed into a peddler's wagon, and was locked up. It is stated that while he had Chief of Police Theodore S. Andrews in the machine after the accident he turned on the power and tried to escape. The chief pulled the [illegible] plug, however, stopping the car. John Thomas Singleton, an automobile dealer of Olneyville, who was driving his machine along Hartford avenue, was thrown out upon his head and received a fracture of the skull, which it is believed will cause his death. E. C. Farrell and William Fletcher, occupants of the car, were badly shaken up, but were able to return to their homes for treatment. The accident was caused by the automobile skidding when turned sharply to dodge a heavy delivery wagon. Hyman Cook and Isaac Goldstein, peddlers, are at the Rhode Island Hospital, the former suffering from a compound fracture of the jaw and the latter with back and leg injuries from a second accident in which young Kimball figured. Two women in the automobile, who refused to give their names, were [illegible] and bruised about the face and [illegible]. They were treated by a physician at a nearby house. A buggy standing by the curbing was also struck at this accident, but no one was injured through that crash.

Kimball's machine is said to have been going with all lights and beyond the speed limit. It ran into the back of the peddler's wagon, overturning it and throwing both occupants to the ground.

[illegible] A. Bailey, who [illegible] 42 years of service as secretary of Warwick Lodge, A. F. and A. M., making him the oldest Masonic officer in the state in point of years of service, died at the home of his sister, Mrs. [illegible] Stratton of East Greenwich. Mr. Bailey was deeply interested in [illegible]

PILES CURED IN 6 TO 14 DAYS. [illegible]

reduction of licensed saloons was hailed by the unions as a step in the right direction. The diocesan union met in thirty-ninth annual convention in Pawtucket, following the session with an address at solemn vespers in St. Joseph's Church. The reports showed the organization to be flourishing and [illegible] The union re-elected nearly all of its officers for another year.

Rev. James B. [illegible], pastor of the Presbyterian Church at Lakeside for the past five years, brought his pastorate there to a close yesterday. [illegible] a call to the pastorate of a church at Camden, N. J. [illegible]

The Hope Webbing Company of Pawtucket, one of the largest concerns of the kind in New England, started its entire plant on a 55-hour schedule this morning. Since the business depression of last spring the plant has been run on short time. Many of the departments have been working on a 40-hour schedule, while others have been working a few more hours. During the past few weeks orders have been coming in with such volume that it has been decided to put the entire plant on full time. At the present time about 700 hands are employed at the Hope Webbing Company, of which Charles Sisson is the guiding spirit.

Governor-elect Aram J. Pothier and Mrs. Pothier left Woonsocket Saturday for a week's absence in an adjoining state, where the new chief executive will take a rest before undertaking the work incident to preparations for his inauguration. In view of the demands on his time and efforts in the recent election and important matters which have since engaged his attention, he has decided that a seven days' abstinence from activity is necessary to prepare him for the duties that will take his attention after the first of the year.

LOCAL BRIEFS.

Mrs. Lorillard Spencer, Jr., has returned to New York.

—Mr. Edward Otto is in New York to visit his son and daughter-in-law.

—Mr. Henry F. Bradley has gone to Prince Edward Island for the winter.

—The public schools resumed this morning, after the Thanksgiving recess.

—Mrs. Woodbury Kane expects to sail December 24 for Europe, to spend the winter.

—Mr. and Mrs. E. C. Gunther have returned from a month's visit to New York and other places.

—Mr. and Mrs. George B. DeForest have been visiting Dr. and Mrs. William Appleton in Boston.

—Work is progressing steadily on the Mumford School, the walls being nearly up to the second story.

—Dr. Collins, who has been visiting his brother-in-law, Mr. Bradford Norman, has returned to New York.

—Rev. D. T. Huntington of Ichang, China, spoke at Trinity Church Sunday afternoon on his work for beggar boys.

—Mr. and Mrs. Cornelius Vanderbilt are spending a week in London, preparatory to their departure for New York Saturday.

—Mr. and Mrs. Stuyvesant Fish will leave their country place on the Hudson and take up their residence in New York during the present week.

—Mr. Samuel Cottrell, who spent Thanksgiving with his father, Mr. Robert C. Cottrell, has returned to Williston Academy, Easthampton, Mass.

—Miss Clara A. Stanhope, Miss Marion B. Lester and Miss Margaret P. Stevens, who spent Thanksgiving at their homes here returned to Pembroke Hall.

—The local operators of the Western Union Telegraph Company began sending and receiving despatches in the new quarters in the Perrotti building Sunday.

—Miss Beckman, who has been visiting her sister, Mrs. Louis L. Lorillard, and Mrs. W. P. Lyman, also sister of Mrs. Lorillard, have completed their Newport visit.

—Miss Alice Chase, kindergarten teacher at St. Mary's Orphanage has returned to Providence, after spending a few days with her parents, Mr. and Mrs. George Chase, on Prospect Hill street.

—The entertainment committee of the Newport Artillery has arranged a series of ladies' nights at the armory, December 8 and 29, January 27, March 3 and April 7, with a program of cards, bowling and dancing for each evening.

—Chief of Police Marsh[illegible] of Tiverton was in town this morning with a man charged with beating his wife. The defendant pleaded guilty and was fined $5 and costs, $11.25 in all, which he paid and left once more for Tiverton.

—Officer Tobin Saturday arrested a marine, John Sullivan, for intoxication and later it was discovered [illegible] fugitive list that he deserted from the marine barracks at the Brooklyn navy yard, to which place he will be taken by Officer Tobin.

—Mr. and Mrs. Charles M. Oelrichs and Miss Blanche Oelrichs, who have been at the Muenchinger-King cottage, will soon return to New York for the winter. Mrs. Oelrichs will give a small dinner early in January at her home in that city, to introduce her daughter, who will be one of the debutantes of the season.

In the superior court, before Presiding Justice Sweetland, in the case of Isaac C. Greene and Frederick W. [illegible], trustees under the will of [illegible] vs. Charles Potter and others, on petition of the complainants for leave to resign as trustees, an order was entered appointing Chester W. Barrows master to [illegible] between the trustees and the trust estate.

Mrs. Frank K. Sturgis, Mrs. Herbert L. Satterlee, Mrs. Alfred W[illegible], Jr., Mrs. R[illegible] and Miss Anna S[illegible] are among the [illegible] in the organization of [illegible] [illegible]

—Mrs. W[illegible] [illegible]

SHENG PAO'S FAREWELL.

Chinese Editor Bitterly Denounces British Officials.

HONG KONG, Nov. 30.—Sheng Pao, one of the two editors of Vernacular, a newspaper banished from the colony by the colonial government, has issued a farewell address, which has been widely distributed, and in which he bitterly arraigns the British officials for banishing Chinamen without giving them a hearing. Sheng Pao and several Chinese merchants were sent out of Hong Kong by the colonial government on the charge that they incited boycott against certain local [illegible] were filed to carry out the boycott recently ordered on Japanese goods.

THE FARMERS' DEMANDS.

Better Roads and Education, Postal Savings Bank, Parcels Post.

SAN FRANCISCO, Nov. 30.—Better roads, a better system of education [illegible] rural schools, a postal savings bank, a limited parcels post, these are the most important recommendations, according to Mr. Wallace, of the report which will be made to President Roosevelt by his commission on country life, which is now in San Francisco. President Roosevelt, said Mr. Wallace, will send a special message to Congress urging legislation along the lines demanded by the farmers.

COTTON YIELD BY STATES.

Farmers Inclined to Hold Rest of Crop for Better Prices.

NEW ORLEANS, La., Nov. 30.—The Times-Democrat's estimated cotton crop for 1908, of 12,800,000 bales, gives this yield by states: Alabama 2,200,000, Arkansas 900,000, Georgia and Florida 1,900,000, Louisiana 500,000, Oklahoma 730,000, Mississippi 1,500,000, North Carolina 675,000, South Carolina 1,150,000, Tennessee 400,000, Texas 3,825,000; total 12,800,000. The figures relate to the actual growth, and are exclusive of linters, repack and similar additions.

The crop has been picked and marketed with great rapidity, but farmers are inclined to hold the remainder for better prices.

MILE IN 55 SECONDS.

Motor Cyclists at Los Angeles Break Four World's Records.

LOS ANGELES, Cal., Nov. 30.—Fred Huyck's motor cycle circled the Ascot park oval yesterday, in 55 seconds for one mile, which is one second faster than the world's record of 54 seconds which he already held. With a standing start he made the first mile in [illegible], which was another world's record and for five miles he had another to his credit, in 4:38.

George Blaylock rode 100 miles in [illegible], which is another world's record.

EXPOSITION AT ITS ZENITH.

Horses Which Have Paraded Before King Edward at Chicago Show.

CHICAGO, Nov. 30.—Steers weighing 2500 pounds each and horses which have paraded before King Edward were some of the arrivals at the International livestock exposition at the stock yards today. With the arrival today of almost every exhibit entered, the exposition was at its zenith.

The 28-pound Rhode Island turkey that Mr. Horace Vose sent to the White House was eaten to a frazzle.

DRINK
CRYSTAL SPRING WATER

Pure and palatable.

LOOK FOR THE SIGN.

Offices at Clarence A. Hammett Co.'s, 323 Thames Street.

Tel. 469.

H. KLAASENS, Manager.
A. H. COGGESHALL, Agt.

Price of Coke.

Prepared, delivered,

36 bushels	$4.50
18 bushels	2.25

Common, delivered,

35 bushels	$3.50
18 bushels	1.75

Price at Works

PREPARED, 11c. A BUSHEL.
COMMON, 9c. A BUSHEL.

NEWPORT JOURNAL AND WEEKLY NEWS.

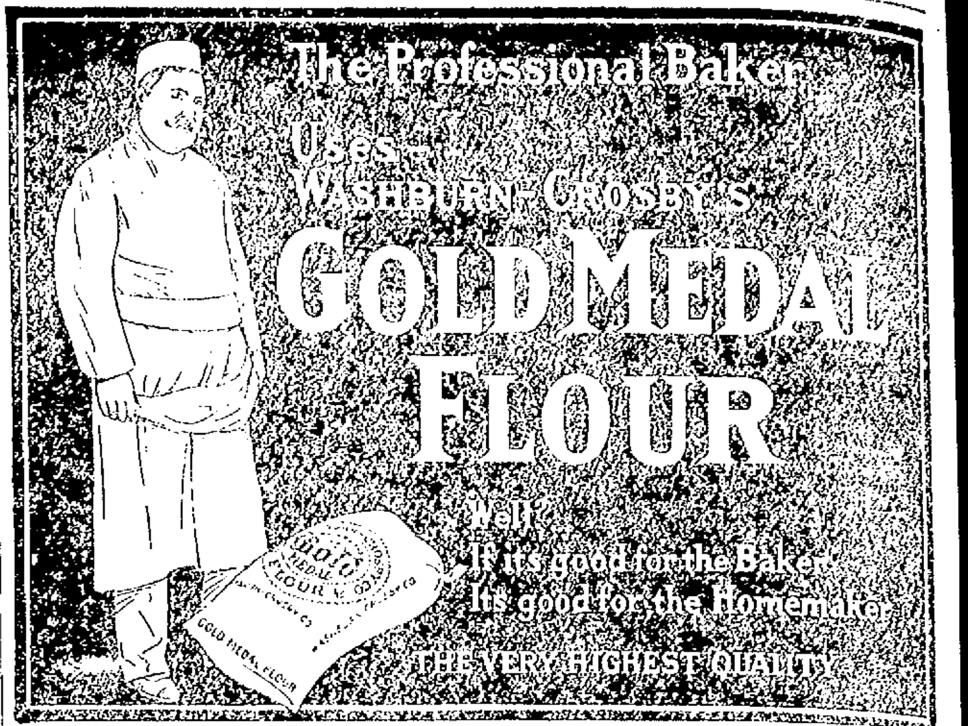

BOSTON STORE.

SPECIAL SALE
—OF—
HANDKERCHIEFS!

Literally thousands of handkerchiefs are now being displayed for the holidays. This rare and beautiful assortment of handkerchiefs has taken much time to collect. Every handkerchief want has been thought of and every purse considered. Whether you want the plain and serviceable kind or the finest hand embroidered that money can buy you will be interested in this offering. An immense variety of them for men, women and children.

Women's Fine All-Linen Handkerchiefs, Special Price **3 for 25c**

Women's Fine Lawn Initial Handkerchiefs each **5c**

Women's Lawn Handkerchiefs Special Price **2 for 5c**

Women's Fancy Embroidered Handkerchiefs Special, each, **12 1-2c and 15c**

Women's Fancy Embroidered Handkerchiefs, in exquisite designs, each, **25c, 35c, 50c**

Men's Fancy All-Linen Handkerchiefs, regular 25c. value, Special Price **15c**

Men's Fine Lawn Handkerchiefs, actually worth 10c. each, Special **5c**

Children's Initial Handkerchiefs, 3 in box, Special Price, per Box, **15c**

The King-McLeod Co.

200 Felt Hats All Shapes and Colors, will be Sold Out at 89c. each

MR. and MRS. N. T. HODSON.

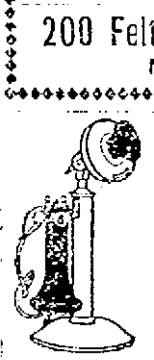

THE SOUND

Of your voice, even though many miles away, will be a great pleasure to the folks at home on Thanksgiving Day.

Toll Rates are Reasonable.

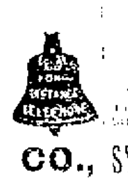

PROVIDENCE TELEPHONE CO.,
CONTRACT DEPT., 142 SPRING STREET.

MILLINERY.

Schreier's,
143 Thames Street.

An unusual opportunity to select your Trimmed Hat.

Selection from

$3.00 up.

Pattern Hats.

We shall continue to show new pattern hats every day.

—THE—

Bon Ton Millinery,

233 Thames St.

'Phone 627.

Store closes Tuesday and Thursday evenings at 6 o'clock.

Autumn and Winter Showing

Imported Models and those from our own workrooms.

M. E. TOBIN,

46 and 48 WASHINGTON SQUARE,

Phone 1123.

We are now introducing to the retailers the Olney Brand of canned goods.

If you haven't tried these goods, you have missed a treat. Order a can today and note its fresh taste. Picked and packed the same day.

NEWPORT PAPER & GROCERY CO.,
WHOLESALE DISTRIBUTORS,
58 BRIDGE STREET.

Ten Years at the Same Place.

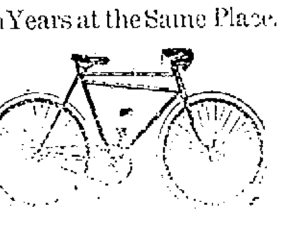

Everything for the Bicycle.

Renting and Repairing.
Bicycles stored and cared for over Winter.
Will crate and ship to any place.

[illegible]
VACUUM CLEANER CO.

Will clean your house and remove [illegible] and dust. Only sanitary house-cleaning process.

SWENSON'S BICYCLE SHOP.
Phone 821. 14 Bellevue Ave.

TRAVELER'S DIRECTORY.

To WASHINGTON
And the SOUTHLAND.

Two Luxurious Trains:

Federal Express,
Colonial Express.

Through service—you pass through New York without changing cars. This is a great advantage, especially to ladies traveling alone.

The route is by way of the New York, New Haven & Hartford from Boston to Jersey City and thence via the Pennsylvania Railroad.

NEW YORK, NEW HAVEN & HARTFORD R. R.

JAMESTOWN & NEWPORT FERRY COMPANY.
Str. Beaver Tail.

Between Jamestown and Newport. Will run the following trips until further notice:

Leave Jamestown.	Leave Newport
6:30 a. m.	6:30 a. m.
7:50	7:30
8:15	8:45 U. S. Mail.
9:15 U. S. Mail	10:20
11:00	11:30
12:00	12:20
1:00	1:30
2:00	2:30
3:00	3:30
4:00	4:30 U. S. Mail
5:00 U. S. Mail.	5:30
6:00	6:30
7:00	7:30
Sundays.	
9:00	9:30
12:00	12:30
4:00	4:30

Saturday night leave Jamestown 8 P. M. return leave Newport 11 P. M. unless otherwise advertised.
Subject to change without notice.

FERRY BETWEEN
Jamestown & Saunderstown,

On and after October 30th, will run as follows:

Week days and Sundays. Except first and last round trip will be omitted Sundays.

CHANGE WITHOUT NOTICE.

Saund'n to Jamest'n. Stopping at Ft. Greble.	West Jamest'n to Saund'n. stopping at Ft. Greble.
A. M.	A. M.
6:30a	7:15
8:00b	9:15
10:00b	11:15
12:00b	P. M.
P. M.	1:15
2:00b	3:15
4:00b	5:15
6:00b	7:15

a Don't stop at Fort Greble.
b Waits for Wickford Car, if car is on time.

STILLMAN SAUNDERS.

FALL RIVER LINE.

FOR NEW YORK, THE SOUTH and WEST.

Lofty Steamers Plymouth and Providence in commission. Orchestra and Wireless Telegraphy on each.

FROM NEWPORT Leave week days and Sundays at 9:15 P. M., due New York 7:00 A. M.

FROM NEW YORK Leave Pier 19, North river, foot of Warren street week days and Sundays at 5:30 P. M. Touching at Newport at 2:30 A. M., due Fall River 5:30 A. M.

For tickets and staterooms apply at New York and Boston Despatch Express Office, 172 Thames street. J. I. GREENE, Ticket Agent.

The New England Navigation Co.
C. C. GARDNER, Agt., Newport, R. I.
F. C. COLEY, A. G. P. A., New York.

Block Island and Providence.

Popular Steamer NEW SHOREHAM

Leave Long Wharf, Newport, Tuesdays, Thursdays and Saturdays 2:15 p. m., due Block Island 5:20 p. m. Returning leave Block Island Mondays, Wednesdays, Fridays 8:00 a. m., Newport 10:35 a. m., due Providence 12:30 p. m. Ticket office on steamer.

C. C. GARDNER, Agent, Newport.
The New England Navigation Co.

PROVIDENCE, FALL RIVER AND NEWPORT STEAMBOAT CO.

30c. TO PROVIDENCE.

Leave Newport at 8:30 A. M.
Leave Providence at 4 P. M.
Week Days Only.
H. B. WINDSOR, Supt.

The Children's Store,
[illegible] BELLEVUE AVENUE

Sale of Toys, Dolls, Games, Novelties, Baskets, Souvenirs, Mexican, Indian Pottery, Fancy Goods, etc., at reduced prices.

TRAVELERS' DIRECTORY

Newport & Prov. RailwayCompany

Short Line to Providence.

In Effect Nov. 15, 1908.
VIA N. Y., N. H. & H. R. R.

Leave Newport.	Arrive Union Sta. Prov.	Leave Union Sta. Prov.	Arrive Newport.
7:00 a. m. to Bristol Ferry only.			
7:50	10:05 a. m.	[illegible]	[illegible]
8:50	11:05	[illegible]	[illegible]
9:50	12:05 p. m.	[illegible]	[illegible]
10:50	1:05	[illegible]	[illegible]
11:50	2:05	[illegible]	[illegible]
12:50 p. m.	3:05	[illegible]	[illegible]
1:50	4:05	[illegible]	[illegible]
2:50	5:05	[illegible]	[illegible]
3:50	6:05	[illegible]	[illegible]
4:50	7:05	[illegible]	[illegible]
5:50	8:05	[illegible]	[illegible]
6:55	9:05	[illegible]	[illegible]

7:50 to Union Street only.
9:50 to Bristol Ferry only. Returning leave Bristol Ferry 9:45 P. M. Arrive Newport 10:20 P. M.
10:20
11:15 to Union Street only.
Cars leave Washington Square for the Training Station [illegible] and then each half hour to 10:15 P. M.

SUNDAY TIME TABLE.
Leave Newport for Providence—[illegible] p. m. to Bristol Ferry only. [illegible] and 11:15 to Union Station only.
Leave Union Station, Providence, for Newport—[illegible] p. m.

OLD COLONY ST. RAILWAY CO.
Newport & Fall River Time Table.

Leave City Hall, Newport, for Fall River via Middletown, Portsmouth and Tiverton, 6:10 A. M., then ten and fifty minutes past the even hour and half past the odd hour, until 10:50 P. M., then 11:15 P. M.

Sundays, 6:50 A. M. Then same as week days.

Return, Leave City Hall, Fall River for Newport via Tiverton, Portsmouth and Middletown, 5:10 A. M., then ten and fifty minutes past the odd hour and half past the even hour until 10:50 P. M., then 11:15 P. M.

Sundays, 6:50 A. M. Then same as week days.

Leave City Hall, Fall River, (to Stone Bridge only) 1:50 P. M. and [illegible] P. M.

Return, Leave Stone Bridge for Fall River 5:25 P. M. and 6:15 P. M. Do not run Sundays.

NEWPORT CITY CARS.

Leave One Mile Corner for Morton Park, 6:00 A. M., and every fifteen minutes until and including 11:00 P. M. Sundays 6:30 A. M., then same as week days.

Return, Leave Morton Park 6:22 A. M., then every fifteen minutes until 11:22 P. M. Sundays, 6:52 A. M. then same as week days.

Leave Franklin Street for Beach 6:45 A. M., then every fifteen minutes until 6:00 P. M. Sundays, 7:30 A. M. then same as week days.

Return, Leave Beach 7:20 A. M. then every fifteen minutes until 11:30 P. M. Sundays, 7:45 A. M., then same as week days.

Leave Franklin Street Waiting Room for Beach 6:15 A. M., then every fifteen minutes until 10:45 P. M. Sundays same as week days.

Leave Franklin Street for Mile Corner 6:35 A. M., then every fifteen minutes until 11:30 P. M. Sundays [illegible] A. M., then same as week days.

Leave Franklin Street for Morton Park 6:15 A. M., then every fifteen minutes until 11:15 P. M. Sundays, 6:45 A. M., then same as week days.

GEO. F. SEIBEL, Gen. Supt.
C. L. BUSHEE, Div. Supt.

Newport & Wickford
Railroad and Steamboat Co.
"WICKFORD ROUTE."

In Effect Nov. 1, 1908.

Subject to change without notice.

[illegible timetable]

* Daily except Sundays.
a Following this train is the through Federal Express (via Hell Gate river) leaving Washington at [illegible] M., Baltimore 6:25 P. M.; Philadelphia 8:55 P. M. Due at Wickford Junction 5:15 A. M. Newport 6:[illegible] A. M.

For tickets and drawing room chairs apply on Steamer General, also at the Commercial wharf.

The Muenchinger-King and Hill-Top Cottages, NEWPORT, R. I.

NEW CLIFFS HOTEL and ROBINSON COTTAGES.

Catherine Street, Newport, R. I.
EUROPEAN and AMERICAN PLAN
[illegible]

Dennis Shannahan,
HAY AND GRAIN
[illegible]

NEWPORT JOURNAL AND WEEKLY NEWS

CAR SMASHED TO SPLINTERS.

Occupants of Brooklyn Automobile Have Sad Ending to Joy Ride.

NEW YORK, Nov. 30.—An all-night joy ride in a borrowed automobile came to a disastrous end early today, when the big touring car swerved from [illegible] Brooklyn, tore through an [illegible] fence and plunged into a deep cut, where the Long Island railroad enters [illegible] at Atlantic avenue. One of the four passengers was probably fatally hurt, two others were badly injured and the machine was smashed to splinters. The chauffeur escaped with a scratch and fled, but he was subsequently captured by the police.

The man most seriously hurt is Bernard Schwab, a clerk, 20 years of age, of Glendale, Long Island. His skull was fractured and he was internally injured and there is practically little hope for his recovery. Fred Blackstock, a butcher of Glendale, suffered [illegible] concussion of the brain, and Louis [illegible], a Glendale silk weaver, sustained a rib fracture. Charles Holman, the chauffeur, who is under arrest, is a nephew of Mrs. J. Gascome, owner of the automobile.

The party had spent the night at Coney Island, and were returning home when the accident occurred.

TWENTY-FIVE YEARS IN JAIL.

Bailey Charged with Two Murders and Assault with Intent to Kill.

PROVIDENCE, Nov. 30.—William J. [illegible] of Pawtucket was sentenced to a 25-year term in jail on indictments charging him with two murders, and assault with intent to kill, in the superior court today. The affair took place in Pawtucket June 19 of this year.

Attorney General William B. Greenough at the opening of the trial, said he would allow the prisoner to plead [illegible] to the charge of manslaughter, provided the court would give him a sentence of not less than 25 years. The plea was entered, and Bailey was given ten years for shooting West Howarth, a watchman; ten years for the shooting of William Gammell, a special officer, and five years for assault with intent to kill Frank Butman, a policeman.

Atlanta's Police Force Doubled Until After Election.

ATLANTA, Ga., Nov. 30.—Atlanta's [illegible] campaign has caused Chief of Police Jennings to issue an order doubling the police force of the city from this morning until Wednesday night, after the election.

John Q. A. Ward Better.

NEW YORK, Nov. 30.—The condition of John Quincy Adams Ward, the sculptor, who is seriously ill, was reported today to show considerable improvement. Mr. Ward is 78 years old.

PORTSMOUTH.

Town Council Takes Action on Liquor Licenses—Work Required of Providence Line.

[Regular correspondence of the News.]

A meeting of the town council was held at the town hall Saturday afternoon, to consider the applications for liquor licenses. Action was taken as follows: Richard Duckworth, tavern license, application rejected. Richard Duckworth, retail license, there being no remonstrance the application was granted, fee $300; William and Jane Shaw, tavern license, application rejected. William and Jane Shaw, retail license, there being no remonstrance the application was granted, fee $500; Henry Gifford, retail license, after remonstrance from the owner of adjoining property the application was laid on the table.

It was voted that the clerk be instructed to notify the Newport & Providence Street Railway to clean all gutters in district No. 2, under the direction of Borden L. Sisson, committee in said district; also that the clerk instruct the Newport & Providence Street Railway to immediately fill between the rails of said railway on the streets of town of Portsmouth.

Voted, that the bill of Chas. H. Dyer, surveyor of highway district No. 4 for building a stone road and general repairs, $425.31, be paid.

Voted, that Max Levy, attorney, be requested to draw up ordinances relating to the sale of liquors.

The account of Henry F. Anthony, council fees, special session, $12, was paid.

Mrs. Abbie Manchester, who has been caring for Mrs. Charles C. Freeborn for several weeks, has returned home, Mrs. Freeborn now being able to go out.

Mrs. Anna Nason and Mrs. William C. Tennant of Newport spent the day recently with Mr. and Mrs. Timothy P. Durfee.

Master Lester Morton of Fall River spent Sunday with his grandparents, Mr. and Mrs. Timothy P. Durfee of [illegible] street.

Mrs. Arthur A. Sherman and her daughter have been spending a few days with Mrs. B. C. Sherman.

Miss Elna C. Almy has gone to New Bedford for a week, where she will be guest of Miss Almina Wilcox.

Mr. George Hollister and Miss Abby M. Hicks, who have been guests of Mr. and Mrs. Oliver G. Hicks of Bristol Ferry since Thanksgiving, have returned home.

At a meeting in the interest of [illegible] suffrage, at the home of the [illegible] Mitchell, it was proposed to form an association.

Master Josiah Bliss and Master [illegible] Coggeshall of Newport have been guests of Mr. and Mrs. Arthur [illegible].

At Mrs. Porter's whist there were [illegible] tables. Mrs. Edward R. Anthony [illegible] the first prize, a puzzle; the second prize, a box of bonbons, [illegible] by Miss Evelyn Chase.

[illegible] and Mrs. Oliver G. Hicks [illegible] at Thanksgiving their [illegible], Miss Bertha and Miss Abby M. Hicks, Mr. George Hollister [illegible] Grace Hicks. Mrs. L. A. [illegible] guests her mother, Mrs. [illegible] Mr. and Mrs. George [illegible] and children of Portsmouth [illegible] Miss Lizzie Ward of Newport [illegible] Mrs. William C. Wheeler [illegible] Mr. Frank Wheeler and [illegible] Mrs. Wheeler's mother, Mrs. [illegible], who has been quite [illegible].

[illegible] Bertha Hicks, critic teacher at [illegible] has returned to her [illegible].

Mrs. [illegible] Porter entertained the [illegible] and their chaperones Saturday [illegible] of Miss Abbie Hicks [illegible] Mr. George Hollister. [illegible] Anthony and Mr. Roy [illegible] spending a few days with [illegible].

[illegible] Davis, who has been [illegible] poisoning, caused [illegible] piercing her foot.

[illegible] have been [illegible] at the Union Cemetery. [illegible] Sherman, who was [illegible] automobile starting [illegible] down, Saturday [illegible] one arm and four [illegible] latter puncturing a [illegible] but not hopeless [illegible] extent of his injuries [illegible] ascertained [illegible] is suffering greatly.

Continued From First Page.

was long-drawn-out and hardly fought, but Wright was eventually the winner, score 12-10. Wilding beat Alexander, 6-2, 6-1, 6-1. The American was outpaced and outclassed, and Wilding showed wonderful accuracy. The day was intensely hot, and the men played in a dazzling sun. The stands were crowded to their fullest capacity.

ASSOCIATION RULES CHANGED.

Now Same as Those for Yacht Racing Union of Great Lakes.

TORONTO, Ontario, Nov. 29.—The annual meeting of the Lake Yacht Racing Association was held here Saturday. The most important business was the passing of amendments to make the rules the same as those in force in the Yacht Racing Union of the Great Lakes. C. C. Marlatt of Toronto was elected president.

BOSTON'S NEW TUNNEL OPEN.

Washington Street Bore a Masterpiece of Construction.

BOSTON, Nov. 30.—Starting from the two opposite terminals of the elevated system at Dudley street and Sullivan square at 5:24 o'clock this morning, two trains entered the approaches of the new Washington street tunnel, proceeding in opposite directions, formally opening the underground thoroughfare to regular traffic. Following the first trains a schedule of one train every five minutes was followed in each direction until the rush hours, when the trains left Dudley street and Sullivan square at two-minute intervals.

The Washington street tunnel is one of the most expensive stretches of underground systems in the world. Extending from Oak street in the South End of the city to Haymarket square, a distance of but 6,110 feet, it cost nearly $10,000,000 to complete the excavation, construction and equipment. The work is understood to be a masterpiece of its kind. The new tunnel was planned chiefly to relieve the congestion of Washington street, the principal business thoroughfare of the city, under which it passes. Motive power is supplied by the third-rail system.

IDENTIFIED AS CONVICTS.

Three Men Charged with Burglary and Grand Larceny in Albany.

ALBANY, Nov. 30.—Abel Fuller and George Rogers, two of a trio arrested last night in the act of robbing the clothing store of William H. Butler, on Broadway, were identified today as convicts from Sing Sing prison, who escaped last Saturday during the heavy fog. When arrested last night the men gave the names of John Stewart of Buffalo, George Murphy of Boston and James Mahar, also of Boston. In examining their discarded clothing the police found numbers similar to those by which state prisoners are designated.

The state prison authorities were notified today, and Chief Clerk Charles K. Baker went to police headquarters with photographs of the convicts, and identified Mahar as Rogers and Murphy as Fuller. Stewart's identity is not known. The police say that Rogers's correct name is George Germaine, and that he is a former Albanyan. The three men were arraigned today, charged with burglary and grand larceny.

Lame Every Morning.

A Bad Back is Always Worse in the Morning. Newport People are Finding Relief.

A back that aches all day and causes discomfort at night is usually worse in the morning. Makes you feel as if you hadn't slept at all.

Can't cure a bad back until you cure the kidneys. Doan's Kidney Pills cure sick kidneys—make you feel better, work better, rest better and sleep better.

Permanent cures in Newport prove the merit of Doan's.

Mrs. Annie E. Hall, 15 Marsh Street, Newport, R. I., says: "I procured Doan's Kidney Pills at Wright & Hay's drug store some time ago for Mr. Hall who had complained for a long time of an annoying pain in the lower part of his back and right hip. This trouble bothered him during the day when he was at work and also made him very nervous at night. Mornings he arose feeling tired and weary and it was difficult for him to stand erect. A great improvement in his condition followed the use of Doan's Kidney Pills and he speaks in the highest terms of this remedy."

For sale by all dealers. Price 50 cents. Foster-Milburn Co., Buffalo, New York, sole agents for the United States.

Remember the name—Doan's—and take no other.

LEATHER GOODS.

Imported and Domestic Novelties.

Shopping Bags,
Pocket Books,
Bill Books,
Card Cases, etc.,
Traveling Pocket Flasks,
Money Belts,
Music Rolls.

Henry Biesel & Son,

116 THAMES STREET.

The Newport Journal
AND WEEKLY NEWS.
Is especially adapted to mailing.

CANDIDATES FOR SCHOOL COMMITTEE.

RUFUS E. DARRAH

EMERY H. PORTER

JOHN P. SULLIVAN

THOUSANDS WRONGLY COUNTED.

Adlai E. Stevenson to Ask Legislative Recount for Governorship.

CHICAGO, Nov. 30.—Adlai E. Stevenson, following an announcement of contest directly after the election of November 3, is preparing to seek a legislative recount of the votes cast for Illinois and Charles S. Deneen for the governorship of Illinois. The Democratic candidate says he received a plurality of the votes cast at the recent election. Chairman Boeschenstein of the state committee last night said: "We should not be performing our duty were we not to make public testimony which has come to us since election day. It is testimony which will convince the legislature that thousands of votes were wrongfully counted for Deneen which should have been counted for Stevenson."

The official canvass gave Deneen 23,191 plurality.

PASSENGERS ONLY SHAKEN UP.

Two Trains Smash into Each Other in Tube Under Hudson River.

NEW YORK, Nov. 30.—Two trains smashed into each other in the tube under the Hudson river today, but, fortunately, no one was injured. There were passengers in one train, but the other was a string of empty cars on the way over from New York to Hoboken for the early rush of New Jersey commuters to business in this city. While no one suffered any serious injury, every one on board received a severe shaking up. The steel cars composing both trains stood the test of the collision perfectly.

The "dead" train had started up an incline when a danger signal was displayed. The air brakes failed to hold the train on the heavy grade, and it slid back about 600 feet and crashed into the train which was following. Traffic under the river was delayed about half an hour by the accident.

Anthony Masons Celebrate.

ANTHONY, R. I., Nov. 30.—Prominent Masons from all parts of New England attended the one hundredth anniversary celebration of Manchester Lodge, No. 12, here today. Historic exercises were held at Masonic Hall followed by a banquet and speechmaking.

announcement made last night to the effect that the officers of the bank had decided to give up the struggle and permit the institution to go into liquidation. It was said that the instalment payments to depositors in the Jenkins Trust Company, which were provided for by the reorganization plan, had proved too severe a drain on the resources of the company, and also that the new officers had been embarrassed in their efforts to obtain new capital by memories of the former management. John G. Jenkins, Jr., who was president of the Jenkins Trust Company, is now on trial in Brooklyn on a charge of grand larceny, growing out of some of his acts while he occupied that position.

The superintendent of banks took charge of the trust company today. An officer of the bank said that depositors will receive 100 cents on the dollar.

STUDENTS NARROWLY ESCAPE.

Fire Destroys Two Wings of Catholic College in Berlin, Ontario.

BERLIN, Ontario, Nov. 30.—Fire last night destroyed two wings of St. Jerome's Catholic College, entailing a loss of $10,000. Several of the students had narrow escapes, and all got out in their night clothes. George Reese, a third-year student, from Mount Carmel, Pa., was badly burned while fighting the flames.

TO LET.

Cottage No. 5 Prescott Place.
The BARKER BUILDING & REALTY CO., 105 Broadway.

CLOTHING.

Exclusive Suitings for Autumn and Winter now on exhibition.
Otto, Import'g Tailor, 244 Thames Street.

LIVERIES.

All styles of house and stable liveries made to order on short notice.

NEIL McLENNAN, Tailor.
200 Thames Street.

Your Stomach

[illegible]

C. B. SULLIVAN.
[illegible] Thames Street.

FERNS and RUBBER PLANTS.

[illegible]

W. H. L. DEBLOIS,
Telephone 358. 59 Broadway.

HOUSEFURNISHING GOODS

Packers and Shippers
—OF—
Furniture, Crockery, etc.

Furniture Stored at Reasonable Rates.

BARGAINS IN WINDOW CURTAINS.

J. W. Horton & Co.
42 CHURCH STREET.

W. F. SPINGLER,
Bellevue Avenue.

I have a handsome assortment of
LAMP SHADES,
FURNITURE COVERINGS,
Lace and Muslin for Curtains,
Beautiful Colorings of Cretonnes.

Hudson River
Blue Crushed Stone
For paths and driveways.
J. K. SULLIVAN.

THE TRADES.

ALEXANDER NICOL,
Carpenter and Builder.
Although I have the contract to build the new Munford School I stand ready to figure on your work, and to all my customers who have stood loyally by me I am at their call with promptness for anything they may want done.
Telephone 1048.
Residence and Shop 25 Newport Ave.

J. D. DICKSON,
Electrical Contractor,
113 BELLEVUE AVENUE.
Tel. 743.

J. Joseph M. Martin,
MASON CONTRACTOR.
Mason work in all its branches
Brick Work. Cement Work. Tiling.
Plastering, etc. Tel. 1175.
12 NARRAGANSETT AVE.

Let us
Show you the
Merits of
Crawford
Boilers.
Steam or Water.
CLARK & BRIGGS,
15 Mary Street.
Telephone 1119, 1511.

MORGAN BROTHERS
Contractors and Builders.
All kinds of Mason Work, Brick-Laying, Plastering, etc., at short notice and lowest prices.
6 DEAN AVENUE.
Telephone 1465.

Clarke & Oman,
Successors to Goddard & Barlow,
Tin and Sheet Iron Workers
General Jobbing.
Rear 200 Thames Street.

ALEX. J. FLUDDER,
MASON WORK
In all its branches.
Draining & Plumbing work a Specialty.
Dealer in first quality Akron Drain and Sewer Pipe
Grease Traps, Chimney Flue Lining.
Extra Heavy Iron Soil Pipe and Fittings
Iron Cistern Covers and Frames.
Stable and Yard Traps, etc.
Telephone connection 925 Chapel Place.

ALEXANDER BOOTH,
BUILDER.
Cement Walks, Plain and Ornamental Tile Setting.
Estimates given on all kinds of mason work.
Residence 543 Spring Street.

BANISH
PLUMBING
WORRIES.
The next time any part of your plumbing refuses to work, springs a leak or needs repairing or replacing, take the shortest cut to satisfaction and PEACE OF MIND by phoning or consulting

T. B. Connolly,
Contracting Engineer.
Plumbing Heating and Ventilating
A large supply of pipe fitting and valves of every kind always on hand.
330 THAMES STREET,
Perry Mill Building.
Phones—Office 180. Residence 1419.

Floor Tiles
J. B. Cottrell
Marble and Granite Worker.
Work done in the best manner.
Warren St., Oppo. Island Cemetery.

Daniel J. Mahoney, Mason Work
I will give you an estimate to take down your old ceilings, replacing them with new ones, or concrete your cellar, repairing your chimneys, tiling your bathroom, fireplaces, vestibules, etc. Jobbing of all kinds attended to.
Residence 13 Pond Avenue.

Lincoln Hammett Co.,
AGENTS FOR
Welsbach Reflex Lights.
Genuine Welsbach Mantles,
At all prices.
Estimates cheerfully given on Plumbing, Heating and Electrical Work.
32 MILL STREET.
Tel. 348.

Newport Transfer
Express Co.
Baggage and Freight.
Main Office, 272 Thames St.
(Fall River Line Ticket Office.)
The only Express Company checking baggage from residences to destination.
Consignments of freight solicited.
Information in regard to baggage or freight cheerfully given.
Tel. 371. Call Us Up.
730. FRANK J. HUGHES,
1031. General Manager,
Branch Offices: Stable Marsh Street
Fall River Line Wharf.

Crawford
Cooking-Ranges
Our New Range a Hit!
"Palace Crawford" for large families, "Castle Crawford" for average use, "Fortress," smaller size.
The useless End Hearth is omitted. The ashes fall into a HOD far below the fire, which makes their removal easier and the grates to last longer. The Coal and Ash Hods are of the same size, and the Ash Hod when emptied can be returned full of coal. There is also more room on top.
Made by Walker & Pratt Mfg. Co., 31-35 Union St., Boston
A. C. TITUS CO., NEWPORT AGENTS.

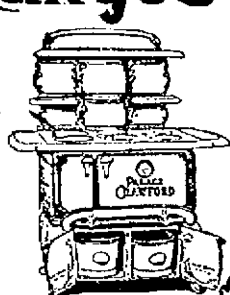

For appetites of growing folks
For appetites of grown folks
For all appetites — for all folks
Uneeda Biscuit
The World's Best Soda Cracker
5¢
In dust tight, moisture proof packages. Never sold in bulk.
NATIONAL BISCUIT COMPANY

PONCE
DE LEON
COFFEE
The Very Best
35c PER POUND
H. P. CORNELL CO. Wholesale Distributors.
PROVIDENCE.

HARBOR IMPROVEMENTS.

Report of Appropriations Submitted to War Department.

Since Work Has Progressed, Number and Size of Vessels Using it Have Greatly Increased.

The annual report of Colonel W. L. Marshall, chief of engineers, U. S. A., recently submitted to the War Department has the following regarding the harbor improvements at Newport:

This harbor is at the main entrance to Narragansett bay, and all the year it serves as an easily accessible harbor of refuge to foreign and coastwise commerce.

Before improvement the capacity of the inner harbor was limited by shoals, and it was not adequate to the number and size of the vessels seeking it for refuge. The southern or main entrance was obstructed by a bar which stretched out from Goat Island and the northern entrance by a sharp, rocky spit near Rose Island, and the general business wharves of the city could not be reached at low tide by vessels drawing more than 8 feet. The mean tidal range is about 3.75 feet. Between 1873 and 1875, $28,700 was appropriated to secure 12 feet depth in the harbor. This work was completed in 1876.

The approved project, adopted in 1881 and modified in 1882, 1883, 1884, 1890 and 1895, provided for widening and deepening of the channel from Narragansett bay into Newport, so as to secure 15 feet depth at mean low water with at least 750 feet width for the extension of the 13-foot depth anchorage basins, and for dredging a channel 10 feet deep along the state harbor line southward to opposite the gas company's wharf; for the partial cutting off of the shoal spit at the southern end of Goat Island, and for the construction of jetties on the western shore of Goat Island, so as to protect the end of this island from erosion and to prevent the drift of sand, etc. around the island into the adjacent parts of the harbor and channel, and for the removal of Spindle rock, a sharp, rocky spit near Rose Island; all at a total cost estimated in 1895 at $206,200.

The amount expended on the original and modified projects prior to operations under the existing project was $241,858.05, by which the projected work was completed.

The existing project, adopted by the river and harbor act of March 2, 1907, provides for dredging a channel 750 feet wide and 18 feet deep at mean low water around the southerly end of Goat Island and northward through the harbor, in accordance with House Document No. 121 Fifty-eighth Congress, second session, and for the extension of the 13-foot anchorage area, southward to the harbor line and the removal of Nourmahal rock in Brentons Cove off the Fort Adams shore, to a depth of 18 feet, in accordance with House Document No. 428, Fifty-ninth Congress, second session, at a total estimated cost of $250,900, of which $85,000 was appropriated by the act of March 2, 1907, and $112,100 by the sundry civil act of May 27, 1908, leaving a balance to be appropriated of $53,800. The work is carried on under a continuing contract.

The amount expended on the existing project up to the close of the fiscal year ending June 30, 1908, was $76,663.18, by which the channel 750 feet wide and 18 feet deep through the harbor was completed and the removal of Nourmahal rock and the enlargement of the 13-foot anchorage area were commenced.

It is proposed to apply the existing balance and the amount estimated for profitable expenditure for the fiscal year ending June 30, 1910, to enlarging the 13-foot anchorage area in the southern part of the harbor, and the removal of Nourmahal rock.

The expenditure for the 18-foot channel is for new work and is to make that portion of the harbor available for that depth; the remainder of the proposed expenditures are for the extension of benefit already secured.

As the improvement of this harbor has progressed there has been a large increase in the size and number of vessels using it. It has become an important port of call for orders for the large coaling fleet of not only Narragansett bay, but of the more eastern ports, and is the port of refuge for the fishing fleet as well as for landing and reshipment of the fish when the schools come upon this coast. At times the harbor is greatly crowded and a strong demand is made for a greater depth of water. The commerce for 1907 shows a tonnage of about 1,106,590 tons, principally fish, coal, and general merchandise. This includes freight passing through the harbor but destined for other ports.

The following is the report of appropriations, expenditure and estimates of the work during the year:

July 1, 1907, balance unexpended,	$84,755.58
Amount appropriated by sundry civil act approved May 27, 1908,	112,100.00
	196,855.58
June 30, 1908, amount expended during fiscal year for works of improvement,	76,663.18
July 1, 1908, balance unexpended,	120,192.70
July 1, 1908, outstanding liabilities,	20,783.76
July 1, 1908, balance available,	99,408.94
July 1, 1908, amount covered by uncompleted contracts,	32,620.62
Amount (estimated) required for completion of existing project,	53,800.00
Amount that can be profitably expended in fiscal year ending June 30, 1910, for works of improvement in addition to the balance unexpended July 1, 1908, Submitted in compliance with requirements of sundry civil act of June 4, 1897.	53,800.00

NECESSITY OF A GOOD PUBLIC OPINION.

[James Russell Lowell.]

All free governments, whatever their name, are in reality governments by public opinion, and it is on the quality of this public opinion that their prosperity depends. It is, therefore, their first duty to purify the element from which they draw the breath of life.

[George S. Hillard.]

We will not think of failure, dishonor and despair. We will elevate our minds to the contemplation of our high duties, and the great trust committed to us. We will resolve to lay the foundations of our prosperity on that rock of private virtue which cannot be shaken until the laws of the moral world are reversed.

[Joseph H. Choate.]

If our institutions and liberties are worth saving, they can only be saved by eternal vigilance and action on the part of those whose education and interest in the public welfare qualify them to take part in the public questions on which it depends.

COURT APPROVES MASTER'S FEE.

Hearing on Affairs of Nautical Preparatory Schools—Requests for Instructions.

The case of the Nautical Preparatory School, which went into the hands of a receiver several years ago under the petition of George H. Eswald was before Presiding Justice Sweetland of the superior court for a hearing on the question of the allowance of the fees charged by the master and upon the petition of the receiver for instructions as to his duty in regard to making objections to certain matters in the master's report recently filed. The court allowed the master the sum charged for his services, which was $7,500. The hearing was concluded yesterday afternoon on the receiver's petition for instructions.

The Nautical Preparatory School was a venture said to have been founded upon the ideas set forth in one of Oliver Optic's books. Patrons from all over the world sent their sons to take part in the instruction that was promised in an extended cruise on board the steamship Pennsylvania, which was fitted up for the purpose. When everything was ready the anchor was weighed and the cruise that had been so widely advertised extended down the bay about as far as Bristol.

The vessel returned to Providence and financial troubles landed the management in the courts. George H. Newhall was appointed receiver and under a decree entered in the appellate division of the supreme court January 23, 1895, Richard E. Lyman, as master, began the labor of trying to straighten out the claims against the concern.

According to his report the total amount of the claims was $295,744.98. The property that came into the hands of the receiver amounted to about $46,000. The master's report gives a summary of the claims as follows:

Specific funds designated:	
Patrons,	$25,007.40
James Reilly Repair and Supply Company,	3,552.47
Bramhall Deane Company,	71.15
American Laundry Machine Company,	276.72
Total,	$29,167.74
General creditors:	
Patrons,	$124,157.66
James Reilly Repair and Supply Company,	3,721.76
Berwind White Coal Mining Company,	11,237.75
Bramhall Deane Company,	2,130.61
Bondholders,	91,677.95
International Mercantile Marine Company,	7,896.25
Members of the faculty,	19,058.03
Sundry claimants,	44,788.15
Total	$295,744.98

City Solicitor Albert A. Baker and Irving O. Hunt represented the bulk of the patrons in the litigation. Mr. Baker said he disliked to make any protest against the amount charged for his services by the master in view of the great complexity of the work that had to be done. Yet it was somewhat in the nature of a wholesale job, extending over a period of years, and possibly the rates might be made easier. He suggested that $6,000 would be a fair sum. General Charles A. Wilson, counsel for New York parties, who had furnished most of the supplies for the ship, Frank L. Hinckley, Frank Healy and William H. Thornley, representing various claimants, spoke concerning the master's fee.

The court said: "In consideration of what you have said, and in view of what I know of the arduous nature of the work, I cannot say that the amount the receiver has charged is unreasonable, and I will allow his charge to stand."

Seeber Edwards of Edwards & Angell, counsel for the receiver, read a petition asking the court for instructions in regard to making objection to or taking an appeal from the report of the master in so far as the findings in that report give preferences to certain creditors. It was pointed out that a great many people had been separated from their money and that the interest in the assets was very keen.

William H. Thornley, counsel for the faculty, intimated that he desired to contest the report of the master, and the question arose whether the expense of future litigation should be borne by the creditors as a whole or by only those who desired that an appeal should be taken.

Some of the attorneys argued that by far the greater number of the claimants were content to allow the report of the master to stand, and that it would not be an equitable proceeding to carry on the litigation indefinitely to satisfy the few at the expense of the many.

Others argued that if the report was upset and preferred claimants were compelled to forego their advantages, all the creditors would profit thereby and should share in the expense.

According to the estimate of Seeber Edwards, counsel for the receiver, parties representing about $155,000 of the total claims of over $295,000 desired that exceptions be taken to the report.

The hearing was concluded yesterday afternoon and Judge Sweetland asked that the attorneys interested file authorities within one week upon the legal points raised.

MAY RE-ORGANIZE THE SENATE.

Movement on Foot for Its Enlargement Among Some Republicans in Assembly.

[Providence Journal.]

A movement is on foot among some of the Republican members of the General Assembly looking to an agitation of the question of re-organizing the senate at the coming session. No definite plan has yet been outlined. It is understood, but the matter has been discussed informally among some of the Providence members-elect, and it is not unlikely that a resolution may be drawn and presented to the legislature proposing a constitutional amendment in this connection.

The idea of those who are talking of this project is understood to have sprung from the feeling entertained by a large element among the citizens of Providence that this city should have a representation in the senate more in proportion to its population as compared with the smaller towns of the state.

There is evidence that the organization of the House at the next Congress will be marked by a determined effort to change the present rules, which are generally regarded as giving too much authority and responsibility to the Speaker. There is little likelihood that Mr. Cannon will be strongly opposed for election as Speaker, but there is a strong possibility that his autocratic authority will be curtailed. In so far as the rules are concerned, Speaker Cannon has pointed out on more than one occasion that the majority makes the rules, and if real dissatisfaction with the manner in which legislation in the House is conducted existed the majority possessed ample power to alter them. The majority members will probably now take him at his word.

The project, if it is undertaken, will probably not follow the lines laid down in the resolution introduced by Senator Rathbone Gardner at the last session, which contemplated the division of the state into 20 senatorial districts, a number less than the number of cities and towns. It is recognized by those who are considering this matter that the opposition of the towns to losing their individuality in the senate under such an arrangement would probably prove an insurmountable obstacle to the success of any such undertaking.

The suggestion that has been made in lieu of this is to draft a resolution something after the style of the proposition for re-organizing the house, incorporating a provision that each town and city shall have at least one senator, but constituting a body large enough to admit of more than one from the cities and perhaps the larger towns.

The matter has not yet been gone into far enough to afford any definite idea of how large a senate it may be proposed to substitute for the present organization. The only suggestion in this line has been that, as the senate is at present approximately one-half the size of the house, a senate of 50 members instead of 38 might conform acceptably to the proposed new house of 100, with perhaps three or four from Providence, three from Pawtucket and two from the other cities and a few of the larger towns.

BOOTS AND SHOES.

Our Fall and Winter Styles in Heavy Shoes

Are making new history on the subject of values. There's nothing superior on the American Market. Just drop in and see about them.

—AT—

RAMLOSE'S,

43 THAMES STREET.

DON'T FORGET

That you have got to buy

GLASS

To close those open windows before frost comes.

GLASS IS LOW NOW

And ours is the kind that you can see through.

DRING & SMITH,

43 Mill Street. Tel. 281.

Special Canned Vegetable Sale

THIS WEEK

At The A. & P.

Tomatoes, Corn, String Beans, Peas, Lima Beans, Succotash, French Peas, Kidney Beans, Spinach, Asparagus and Beets at Money-Saving Prices.

20 Stamps Free with a half pound package of Golden Tipped Ceylon Tea at 25c.

25 Stamps Free with a bottle of Extract.

EXTRA FLOUR SALE.

A. & P. Fancy Patent Flour - - - - - bbl., $6.49

Only one barrel to a customer.

Best Butter, - - - - - 27c

Guaranteed Eggs - - - - - 29c

Malaga Grapes, lb., - - - - - 12c

The Great Atlantic & Pacific Tea Co.,

131-133 THAMES STREET.

Don't forget the stamp guessing contest.

LIVERY STABLES.

HORSES CLIPPED

—AT—

Cooke's Stable.

Tel. 1013. 15 Marlborough St.

Ladies' Sweaters.

We have Just Received Another Lot of Coat Sweaters Including Many Novelties.

At $1.98 we are showing, besides plain colored sweaters in white, grey and red, a novelty in a white sweater with border of red, navy blue, green, or grey. This makes a particularly attractive garment.

At $2.25 & $2.98 we have many beautiful coats equal to any shown at $4.00.

Ladies' and Children's Underwear.

All styles of Underwear for winter, including medium weight cotton, and wool, all wool, and silk and wool. These garments range from 25c. to $1.50 each.

Flannel Goods.

New Flannel Night Gowns, in fancy patterns and plain colors from 50c. up

Flannel Petticoats, plain and trimmed, from 25c. up

Special.

A new line of Cotton Dress Serges, in light and dark patterns. These goods are usually sold at 17c. per yard. We offer them while they last at 8c. a yard.

New Cotton Plaids.

Black and White Shepherd Plaid, Dress Goods for children's dresses, etc., at 12 1-2c a yard.

WM. B. SHERMAN, Jr.

145 Thames Street.

Tel. 895.

HORSES that are CLIPPED

Look better, feel better, and do more and better work. They dry out quickly after a hard day. They rest well, food does them more good, and they come out in the morning refreshed and fit.

Clipped horses can be cleaned in one-fourth of the time.

By all means Clip Your Horses.

GEO. P. LAWTON,

TOURO STREET.

COUPONS FOUND IN THIS COFFEE CAN BE USED IN CONNECTION WITH THOSE FOUND IN OUR OTHER BRANDS OF COFFEE AND TEA.

Has the good old-fashioned quality and flavor, so essential to a cheerful breakfast.

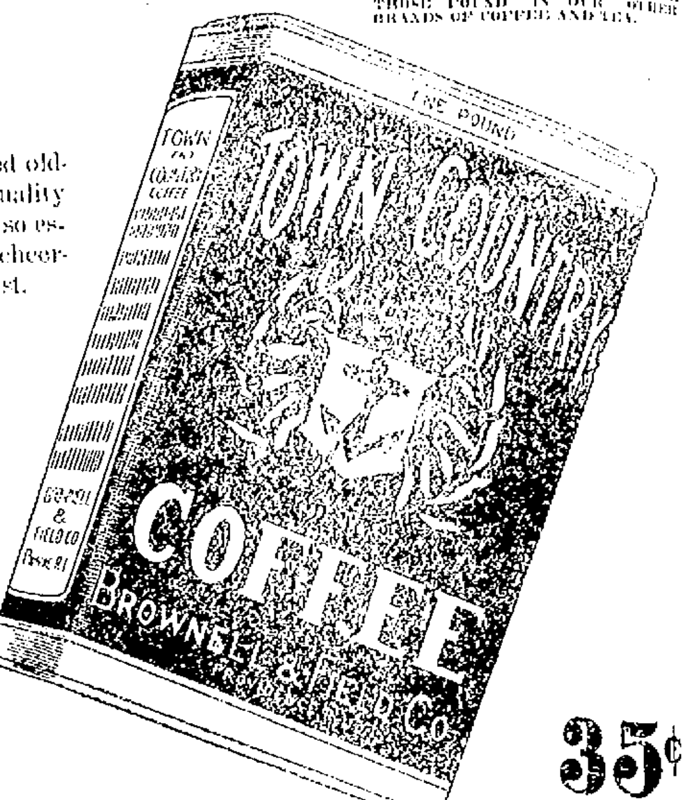

Write for Free Sample Can.

35¢ POUND CANISTER

For Sale by Retail Grocers

GROCERIES.

WE SAY IT.

That Our Special

29c. TEA

Is just as good as that 50c. Tea that you are buying from the tea peddler and receiving a dollar present with every pound or two.

WE CAN PROVE IT

Just as we do every day with the same quality argument that we give with our Reception Coffee, we want you to try a pound and see

THAT WE DO IT.

Formosa, Mixed, English Breakfast and India Ceylon in one pound packages only at

29c. pound.

KENYON & SMITH.

COAL AND WOOD.

JUST ARRIVED FOR

PINNIGER & MANCHESTER CO.

Barge of Genuine Old-Fashioned Deep Red Ash

Franklin Coal of Lykens Valley,

Stove and Chestnut sizes

Perry Mill Wharf. 341 Thames St.

Telephone 144.

Phone 575.

D. J. SULLIVAN & CO.,

DEALERS IN

Lykens Valley Red and White Ash Coal.

HICKORY, OAK AND PINE WOOD

Cut all sizes for fireplaces.

M. J. MURPHY,

AGENT FOR

Studebaker Bros. Mfg. Co.,

Has on hand a large stock of Farm Wagons and Carts. Also several second hand wagons. Tel. Con.

GROCERIES.

FLORIDA ORANGES,

Large, Sweet and Juicy, 25c. dozen.

Fancy Table Apples, Grape Fruit, Mixed Nut, Malaga Grapes, Sweet Cider, Cooking Apples,

W. C. SCOTT, Postoffice Sq. Phone 543.

GROCERIES.

Florida Oranges, fancy stock, 25c. a dozen.

New California Soft Shell Walnuts 20c. a pound.

Richardson & Robbins' Plum Pudding 25c. and 45c a can.

Allready Brand Plum Pudding Preparation, ready for steaming, 15c. a package; 2 for 25c.

Queen Olives, 10c., 17c. and 25c. a bottle.

Olives, stuffed with sweet peppers, olive meats and celery, three kinds in a bottle, large bottle, 25c.

New Sweet Cider, pure apple juice, very fine, 25c. a gallon.

Boiled Cider, excellent for mince meat, large bottle, 25c.

Lipton's Jelly Tablets, all flavors, 10c. a package.

Franco-American Soups, all kinds, quart cans 30c.

Cape Cod Cranberries, fancy stock, sound as a bullet, 2 qts. for 25c. (wood measure).

Take Notice.—Open late Wednesday evening but closed all day Thursday, Thanksgiving.

—AT—

THE BOSTON GROCERY,

City Hall Square, Broadway.

O. F. Wilcox, Prop'r.

Pictures Re-framed, OLD FRAMES RE-GILDED. FINE IMPORTED PRINTS.

Wiseman.

112 BELLEVUE AVENUE.

Middletown Crusher.

Crushed stone screened to size, clean path gravel. Nothing better for cleanliness. Sand and gravel furnished contractors. Estimates given for all kinds of McAdam road work.

PECKHAM BROS. CO.,

Tel. 1652. P. O. Address, Newport, R.

GROCERIES.

We have just received a large invoice of the Republic Brand Choice New York State

CORN, 1908 Pack.

To move it quickly will sell for a few days for

10c. a Can, $1.10 a dozen.

T. FRED KAULL,

391 and 393 Thames Street.

Telephone 476.

TRENTON BUTTER CRACKERS.

Sunshine, Olive, Arrowroot, Tom Thumb and Cream Biscuit.

Our New Crop of New Orleans Molasses

Is the best we ever had.

50c. gallon.

Charles A. Manchester,

BROADWAY.

OUR NEW, SWEET CIDER

Now in, and as usual reaches the "TOP NOTCH OF PERFECTION"

25 Edw'y, FELEG BRYER, 115 ...

ALEXANDER & CO.,

18 and 20 Kinsley's Wharf.

AGENTS AND BOTTLERS.

Frank Jones Homestead Ale

Pabst Milwaukee and

Geo. Ringler's Extra Beer

WATER

Persons desirous of having water introduced into residences or places of business should make application at the office of the Newport Water Works, 5 West Marlborough Street. Office hours from 8 A. M. to 3 P. M.

HELP WANTED.

WANTED—An obliging and reliable [illegible] for general housework; must [illegible], no washing. Address [illegible] Daily News Office.

WANTED—Reliable and experienced [illegible] at once. Apply to James J. [illegible] 11 Mill street.

GENERAL WANTS.

WANTED—To buy for cash, household [illegible] of every description; [illegible] contents of entire houses. [illegible] telephone. M. Stoneman, [illegible] street. Tel. 1785.

WANTED—Old feather beds. Highest [illegible] prices paid. Drop a postal and I [illegible]. Address Spot Cash, Postoffice [illegible].

LOST AND FOUND

LOST—Gold open-face watch, initials M. E. S. Probably between High, [illegible], Bellevue and Coggeshall avenue. Reward if returned to Box 16, Daily News Office.

FOR RENT, ROOMS AND BOARD.

FOR RENT—Four or five rooms, [illegible] and bath, all on one floor, 30 [illegible] court, off Bath road.

TO LET—Tenement of 6 rooms, all [illegible] improvements. Apply at 39 Rhode Island avenue.

TO LET—Pleasant furnished apartment of three rooms; all modern conveniences, steam-heated. Terms moderate. Centrally located. Address Box 62, Daily News Office.

TO LET—At 2 Barney court, tenement of four rooms and toilet. Rent [illegible] per month. Inquire at 13 Bay View avenue.

TO LET—Very desirable furnished rooms; every convenience, private family. Most refined section of city; convenient to cars for Training Station. Beautiful parlor, suitable for professional man; also other rooms. Any one particular as to location will appreciate these rooms. Address Box 59, Daily News Office.

TENEMENT to rent, with all modern improvements; separate entrance. Apply to Fludder Brothers, 15 Old Beach road.

COMFORTABLE ROOMS.
With Board if desired.
Everything First Class.
Modern Conveniences.
Apply 72 John Street.

Any one wishing a quiet homelike place would do well to apply at the MUMFORD COTTAGE.
All home cooking. 41 School street.
Tel. 1702.

EMPLOYMENT OFFICES.

Employment Office,
MRS. M. A. ROSS,
Successor to the late Mrs. Knutson.
411 Spring street, cor. Narragansett avenue.
This business will be continued in the future on the same approved system and extensive scale as in the past.
First-class help can be found at this office.
Telephone 108.

EMPLOYMENT BUREAU.
Mrs. N. McMahon.
19 John Street, near Spring.
First class Cooks, Butlers, Ladies' Maids, Parlor and Housemaids, Kitchenmaids, etc. Orders promptly carried out. Telephone 945.

MRS. HODGSON,
INTELLIGENCE OFFICE.
Telephone 788.
14 Broadway. Opposite City Hall.
ENGAGEMENTS WANTED.

FOR SALE.

FOR SALE
Iron Bed, best Springs and Mattress, $3.00. Just a few of them.
W. S. LANGLEY, 176 Thames St.

MASSAGE AND CHIROPODISTS.

DR. E. C. HOLLOWAY,
CHIROPODIST and ELECTROLYSIAN.
Ingrowing Nails, Hair Moles, Warts removed (painless). Massage. Open evenings. Tel. 841-2. Office 79 Spring St.

ROOMS PAINTED—Papered and kalsomined. Reasonable. Address Box 51, Daily News Office.

Order for
THANKSGIVING
ENGLISH PLUM PUDDING,
MINCE AND
CRANBERRY PIES

LIBBY'S,
9 BROADWAY.

M. A. McCORMICK,
General Contractor
and Builder.
Stucco and Concrete Construction,
Asbestos Shingles,
Rex Flintkote Roofing,
Concrete Building Blocks.
MILL WORK
IN ALL ITS BRANCHES.
Plans and estimates furnished.
Office and Mill 4 Sherman St.

Mrs. T. W. Freeborne,
311 SPRING STREET.
TEACHER OF PIANO.
Phone 1617.

TO PROTECT NETHERLANDS.

Treaty and Alliance with Great Britain Said to Be Forthcoming.

LONDON, Nov. 30.—The Pall Mall Gazette announces a forthcoming treaty and alliance between Great Britain and Holland, and predicts that other governments will soon arrange treaties for the protection of the Netherlands. If this is true, it is another step in the diplomatic isolation of Germany. The possibility that Germany might acquire Holland has long been regarded as a menace in England.

ARBITRATION TREATY ADOPTED.

Minister Van Swenderin, at The Hague, Speaks Highly of Root.

THE HAGUE, Nov. 30.—The second chamber of parliament today adopted the arbitration treaty between Holland and the United States. During the rebate Foreign Minister Van Swenderin spoke highly of Secretary Root. This treaty is similar to those which the United States has concluded recently with a number of foreign countries.

EMPEROR PLEADS FOR HARMONY.

Places Dependence on Stalwart Qualities of Bulgarian People.

SOFIA, Bulgaria, Nov. 30.—Emperor Ferdinand granted an audience last evening to a deputation from the Sobranje or national assembly. The emperor pleaded for harmony between the nation and the crown, and said he was proud, after long centuries, to restore the broken chain of the Bulgarien czars. He placed his dependence, he said, upon the Stalwart national qualities of the Bulgarian people in times of stress.

After the meeting there was a banquet, at which the healths of Emperor Ferdinand and Crown Prince Boris were drunk. In spite of rumors that he has suffered a breakdown, the health of Emperor Ferdinand is excellent.

TO ISSUE AMNESTY DECREE.

Chinese Ruler Approves Reform Program Already Announced.

PEKIN, Nov. 30.—An edict of amnesty is to be issued by the crown next Wednesday. It approves the program of reform already announced, but does not otherwise define the policy of the new regime.

Reformers previously banished from the empire will not benefit by the new decree.

MORSE TO LOOK UP RECORDS.

Then Examination of Whitney & Kitchen Case Will Be Resumed.

NEW YORK, Nov. 30.—The office of the Tombs prison was transformed into a court room for a brief period today, when Charles W. Morse, who was convicted on charges of violation of the national banking laws while an officer of the National Bank of North America, was there produced before Referee Edward G. Whitaker on a writ of habeas corpus, to testify in the case of the failed stock brokerage firm of Whitney & Kitchen. It is said that Morse owes the firm $22,000. The examination was adjourned until Saturday, to give Morse an opportunity to look over his records in regard to his transactions with the firm.

WAGES CANNOT BE GARNISHED.

Supreme Court Upholds Hawaiian Judgment in Seaman's Case.

WASHINGTON, Nov. 30.—The question whether the wages of a seaman can be garnished was decided today in the negative by the Supreme Court of the United States In connection with the case of James L. Holt, tax assessor and collector for the first taxation division of Hawaii, vs. the Inter-Island Steam Navigation Company. Holt sought to attach the wages of a seaman named Tullett, who was in the employ of the Navigation company. The Hawaiian court held that under the law this could not be done, and the Supreme Court affirmed that judgment, the opinion being by Justice Day.

STOREY RE-ELECTED.

Anti-Imperialist League Holds Annual Meeting in Boston.

BOSTON, Nov. 30.—The annual meeting of the Anti-Imperialist League was held at the rooms of the Twentieth Century Club today, with former Mayor Thomas M. Osborne of Auburn, N. Y., and now public service commissioner of that state, as the principal speaker. The reports of the officers for the past year were presented, and Moorefield Storey was re-elected president.

THE RANGER IN BOSTON.

Will Undergo Repairs Before Going in Commission as State Boat.

BOSTON, Nov. 30.—Gunboat Ranger, which has been turned over to the state of Massachusetts as a nautical training ship, in place of the Enterprise, arrived today from the Philippines, her last stop being at Bermuda. The Ranger will undergo extensive repairs before she goes into commission as a state boat.

SECRETARY ROOT UNDECIDED.

Thinks Duties Will Not Interfere with Position As Head of Commission.

WASHINGTON, Nov. 30.—Secretary Root said today he has not definitely decided whether he will head President Roosevelt's proposed voluntary commission for the re-organization of the navy. He declares that he will have to determine for himself whether anything will be accomplished by such a commission in the short time left in the present administration. He is of the opinion that his duties in the State Department will not interfere with him serving on the proposed commission.

BOARD OF DIRECTORS ELECTED.

Stockholders of Westinghouse Company Take Action.

PITTSBURG, Pa., Nov. 30.—At the meeting of the Westinghouse Electric & Manufacturing Company today, final action was taken by the stockholders prior to the termination of the receivership. The following board of directors was elected:

For the class whose term expires in July 1909, Richard Delafield, E. C. Converse, Anthony N. Brady and J. D. Callery; terms expiring July 1910; A. G. Becker, George M. Verity, William McConway and Charles A. Moore; terms expiring July 1911; Charles F. Becker, James S. Kuhn, Edward F. Atkins, and E. M. Herr; terms expiring July 1912; George Westinghouse, Neal Pantoul, Joseph W. Marsh and Albert H. Wiggin.

The following proxy committee was elected:

James N. Jarvis, Jacob H. Schiff, Charles Francis Adams, Robert S. Smith and F. W. Roebling.

HAD TO GIVE UP STRUGGLE.

Lafayette Trust Company in Charge of Superintendent of Banks.

NEW YORK, Nov. 30.—The Lafayette Trust Company, a re-organization of the Jenkins Trust Company of Brooklyn, which went down in the financial panic of a year ago, did not open for business today. Instead, there appeared on the doors of the bank a brief formal statement, confirming an [illegible] the superintendent of banks appointed A. K. Alford, an examiner of the department and H. A. Davidson, President of the Lafayette Trust Company, special deputies to proceed with the liquidation of the company.

PAPERS ARE IN SWITZERLAND.

Paris Journal Insists Faure Was Victim of a Political Murder.

PARIS, Nov. 30.—The Libre Parole, an anti-Semitic journal, is still keeping up the cry that Felix Faur, who died in this city in 1899, was a victim of a political murder, because he intended to refuse the request for a re-trial of the Dreyfus case. It claims now that Adolphe Steinheil, who was found dead in his residence in Paris last May, was murdered with the connivance of his wife, and the political police. The object of the crime was to obtain possession of certain letters written by M. Faure, which, the paper alleges, compromise men now active in public life.

The Libre Parole says that Steinheil was fully convergant with his wife's manner of life, and that he had possession of papers for which he demanded $200,000. This sum was considered exorbitant, and consequently an arrangement was perfected with Mme. Steinheil to burglarize the house, she to take advantage of the occasion to rid herself of her husband. The paper gives the name of the detective who, it is alleged, directed the operation, and it declares that the name of the actual assassin has been disclosed by Mariette Wolff, who was a cook in the service of Mme. Steinheil. No documents were found, however, as Seinheil had confided them to the keeping of a friend. The whole house was ransacked, only to find that the papers had been removed to Switzerland.

TROOPS READY FOR EMERGENCY

Perth Amboy Striking Clay Workers Do Not Respond to Whistles.

PERTH AMBOY, N. J., Nov. 30.—Keasby's striking clay workers made no response today when the whistles blew calling the men to work in the plants of the National Fireproofing Company there. The night had passed in perfect quiet, so far as any demonstrations against the company or militiamen were concerned, and there was some hope of a sufficient number of workmen returning this morning to enable the factories to start up. About 150 soldiers remain on guard, and it is said that a company is kept under arms in Elizabeth for any emergency which may arise.

About 250 employes of the Lorillard clay plant in Keysport were induced to join in the strike today.

TIME MAY BE EXTENDED.

Tariff Committee Wish All Witnesses to Have Equal Opportunity.

WASHINGTON, Nov. 30.—Among those who have followed closely the tariff hearings before the ways and means committee of the House an impression prevails that Representative Sereno E. Payne, chairman of the committee, will find it impossible to resist the requests for an extension of the time for witnesses to be heard on the proposed revision of the tariff. It is asserted that not sufficient notice was given by the chairman to permit those interested to gather pertinent facts in regard to the schedules in which they desired changes. This was emphasized at the hearings last week, nearly all of which required sessions until midnight.

Mr. Payne also has been asked to extend the time in which it will be possible to file briefs, the date originally set as the limit being Friday next, when some witnesses who were not allowed much time to address the committee will be heard again. The chairman of the committee and those whose sincerity with regard to the revision of the tariff has been questioned, are desirous of dispelling any impression that all witnesses will not be given an equal opportunity to be heard.

Today the committee held a hearing on the schedule for flax, hemp and jute, but this was not expected to arouse much interest, nor were many requests for changes looked for. Tomorrow cotton and silks will be considered, and Thursday the tariff on wool will be the subject for discussion. Both of these hearings will be of importance in illustrating the general desire with regard to tariff revision.

TO FILL NEWBERRY'S PLACE.

H. L. Satterlee Offered Position of Assistant Secretary of Navy.

WASHINGTON, Nov. 30.—Herbert L. Satterlee of New York, it is understood, has been offered the position of Secretary of the Navy, to take the place of Truman H. Newberry, who tomorrow becomes Secretary of the Navy, succeeding Victor H. Metcalf, whose resignation becomes effective then.

FALL RIVER MILL ADDITION.

American Linen Company's Plant Will Have 101,000 Spindles.

FALL RIVER, Nov. 30.—The American Linen Company has accepted plans for an addition to its plant which will be equivalent to a 10,000 spindle mill. The cost is estimated at $200,000. This will be taken from the surplus reported to stockholders at the last annual meeting. The plant will contain about 101,000 spindles.

THE ARTICLES OF DECLARATION.

Secretary Root and Ambassador Takahira Exchange of Jajan Notes.

WASHINGTON, Nov. 30.—Secretary Root and Ambassador Takahira of Japan exchanged notes this afternoon at the State Department covering the declaration of five articles which are to govern their policy in China and the Pacific, a full purport of which has been set forth in Associated Press despatches. A final meeting between Mr. Root and Mr. Takahira preliminary to the signing of the note was held in the forenoon, when the matter was gone over finally. The articles will be given to the press for publication Wednesday.

The newspaper publications show that there is still some real misconception of the attitude of the two countries, and for this reason Secretary Root says the exchange of notes is useful.

In every Department of Banking we are prepared to serve the people in an acceptable way. Have you tried us?

NATIONAL EXCHANGE BANK,
(CITY DEPOSITORY.)
38 Washington Square.

INCORPORATED A. D. 1819.

SAVINGS BANK OF NEWPORT.
Wm. H Hammett, President.
H. C. Stevens, Vice President.
W. P. Carr, Secrotary.
C. P. Taylor, Treasurer.
H. C. Wilks, Asst. Treasurer.

TRUSTEES:

H. C. Stevens,	Peter King,
A. K. Sherman,	A. N. Barker,
W. K. Covell,	Anthony Stewart,
T. A. Lawton,	Wm. P. Buffum,
W. Paine Sheffield,	W. P. Carr,
Wm. H. Hammett,	W. A. Sherman,

W. W. Covell.

COAL.
Is it Necessary to ask those who are using Our "NEWPORT SPECIAL" Coal at $6.50 per ton why they come back for more?
STOVE AND NUT SIZES ONLY.
Limited quantity. First come, first served.
Newport Coal Company,
Phone 222. OPPOSITE POSTOFFICE.

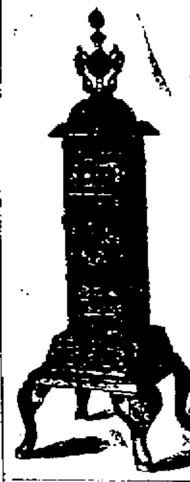

NEW STORE
This week will show the most complete line of
PARLOR HEATERS
Ever shown in Newport. If YOU have NOT secured your HEATER you would do well to do so AT ONCE, as the cold weather is on the way and will catch you napping.
MARDEN'S,
281 Thames St.. Cor. N.Y. Yacht Club Whf.

STRUGGLE MERELY POSTPONED.

Russ Says America and Japan Prefer Poor Peace to Good Quarrel.

ST. PETERSBURG, Nov. 30.—An article published today in the Russ, a paper which has continually preached war between the United States and Japan strikes the only discordant note in the Russian press comment on the recent agreement between the two countries would be unwhich, among other things, guarantees the integrity of China. This agreement, according to the Russ, merely postpones the inevitable struggle until the end of William H. Taft's term of office. The two nations have decided that a poor peace is better than a good quarrel. American fortifications on the Pacific are not yet completed, and Japan is in financial straits. The outcome of a naval conflict today between the two countries would be uncertain, but, under cover of this new agreement, each will push its war preparations to completion.

OPEN FOR INSPECTION.

Boston Young Men's Christian Association Buildings Enlarged.

BOSTON, Nov. 30.—The Boston Young Men's Christian Association this afternoon threw open to public inspection the additions to its buildings on Berkeley street which have recently been completed at a cost of about $123,000. A seven-story ell has been added to the main building, which will enable the housing of severel departments which have been in rented structures. The principal department thus cared for is the school of domestic science. The gymnasium has been enlarged and an assembly hall provided. Formal exercises in recognition of the enlargement of the plant will be held this evening.

National Bank Call Issued.

WASHINGTON, Nov. 30.—Comptroller of the Currency Murray today issued a call on National Banks for a statement of their condition at the close of business November 27.

NEWPORT HOTELS.

UNITED STATES HOTEL
WULF PETERSEN, PROP.
Steam Heat American Plan.
Special Rates for the Winter.
Comfortable Rooms—With or Without Meals.
266 THAMES STREET.

NEW PERRY HOUSE.
F. H. WISWELL, Prop.
WASHINGTON SQUARE.
2 Minutes' Walk from Depots.
Rooms With or Without Bath.
Steam Heat. Electric Lights.
Special Winter Rates for Permanent Guests.
European Plan.
Cafe and Restaurant in Connection

Desfossez House
DRESSER STREET.
RESTAURANT.
Regular French Lunch and Dinner.
MODERATE PRICES.

Cleveland House
27 Clarke Street
New and Modern in every respect
For permanent or transient guests.
SPECIAL RATES BY THE WEEK OR MONTH.
Cornelius Moriarty, Prop'r.

THE NEWPORT JOURNAL
AND WEEKLY NEWS.

NEWPORT TRUST COMPANY,
303 Thames Street.
Letters of Credit, Foreign Drafts and Travelers Cheques always on hand.
Safe Deposit and Storage Vaults.
WE SOLICIT YOUR BUSINESS.
ANGUS McLEOD, President.
THOMAS P. PECKHAM, Vice President.
EDWARD A. SHERMAN, Treasurer.

If you want
THAT FEELING OF SECURITY
Of having your valuables stored
IN A MODERN UP-TO-DATE BURGLAR AND FIRE PROOF SAFE DEPOSIT VAULT
Examine the burglar proof plates of Bessemer steel, the highest grade of steel used for Safe Deposit Vaults, now being placed in our fire proof vault (which is a duplicate of our present vault) and satisfy yourself that you will have that feeling when your valuables are stored in the
SAFE DEPOSIT VAULTS
OF THE
Aquidneck National Bank.
THE LARGEST IN NEWPORT.

FINANCIAL.

NEW YORK, Nov. 30, Wall Street—The stock market opened firm, with Amalgamated Copper at 85¾, American Smelting 93⅝, American Locomotive 56¾, Anaconda 51⅛, Atchison 98½, Baltimore & Ohio 108¾, Brooklyn Transit 55⅞, Canadian Pacific 175½, Chesapeake & Ohio 48¾, Erie 33½, Great Northern preferred 141, Great Northern Ore 73⅜, Missouri, Kansas & Texas 38½, Consolidated Gas 162½, National Lead 83¾, New York Central 116⅜, Northern Pacific 143½, Pennsylvania 130⅛, Reading 140½, Rock Island 23⅝, St. Paul 150½ to 150⅞. Southern Pacific 19½, Union Pacific 184⅝, United States Steel 56⅜, United States Steel preferred 113 and Wabash preferred 35½.

10—The opening dealings in stocks were not on a large scale, and the prevailing gains were narrow for the most part. There was a rise of 1⅜ in Toledo, St. Louis & Western preferred, of a point in St. Paul and Rock Island preferred, and of ¾ in Reading and Kansas & Texas.

11—The prominent stocks failed to benefit from the advance in St. Paul and a number of minor stocks, and their persistent sagging eventually forced the whole list downwards. Practically all the important stocks fell well below Saturday's close on the reaction. A rebound in St. Paul to the top rallied the market.

Noon—Money on call, steady, at 1¾ per cent; prime mercantile paper, 3¾ to 4½ per cent. A spurt of 1¾ in New York Central failed to hold the general list. Persistent selling of United States Steel down to 55⅛ was a depressing influence. At noon the tone became firmer again. Bonds were easy.

[Furnished by Hornblower & Weeks, —23 Bellevue Ave.]

November 30, 1908

	Closing.
Amalgamated Cop.	84⅞
Am. Car & Foundry	46⅞
Am. Locomotive	55
Am. Smelt & Ref.	93⅝
Am. Sugar Ref.	133¼
Am. Woolen	30
Anaconda Ming	50
Atch Top & San Fe	93¾
Atlantic Coast Line	110
Baltimore & Ohio	107¾
B'kln Rap Trans	55
Canadian Pacific Ry.	175⅝
Chesapeake & Ohio	50⅝
Chic Great Western	11½
Chic Mil & St Paul	150⅜
Chic & Northwestern	175
Col Fuel & Iron Co	38¾
Del & Hudson Co	176
Consolidated Gas	163
Distillers Securities	35
Erie	32⅝
General Electric	160
Great Northern pref	140
Gt Northern Ore	73
Interboro Met	14⅝
do pref	35
Louisville & Nash	120½
Mo Kan & Texas	38¾
Missouri Pacific	64¾
National eLad	83
N Y Cent & Hudson	117⅜
N Y Ontario & West	44⅝
Norfolk & Western	*84¾
Northern Pacific Ry	142½
Pennsylvania R R	129⅜
Reading	139¾
Republic Iron & Stl	27
Rock Island	23½
Southern Pacific	119¾
So. Ry	24½
Texas & Pacific	31¾
Union Pacific	184½
Utah Copper	49⅝
U S Rubber	34½
U S Steel	55⅛
U S Steel pref	112⅞
Wabash	14⅞
Western Union	70

BOSTON MARKET

Atlantic	15¾
Boston Con	16⅜
Copper Range	82¼
Granby	104
Greene Copper	11⅜
North Butte	87½
Isle Royale	24½
Tamarack	85½
Trinity	15
U S Fruit	131
Utah	47
Swift	104
Am Tel & Tel	128⅝
Old Dominion	57⅝

* Ex. div.

FINANCIAL.

BROWN BROTHERS & CO.,
New York.
BANKERS.
BROWN, SHIPLEY & CO.,
London.

You won't have to get up quite so early these cold mornings if you burn
OTTO COKE
It is easily kindled and makes a good hot fire so that you can get breakfast in a jiffy.
Telephone or leave your order at the office.

THE BIJOU,
39 THAMES STREET.
'Phone 1103.

New Music Books
MODERN SONG FAVORITES,
High and Low Price.
DRAWING ROOM FAVORITES,
by L. Oesterle.
EASY SALON MUSIC FOR PIANO
at 50c. a volume.
Rogers Music Store.

INSTRUCTION.

Newport Shorthand School,
105 Church Street.
Thoroughly Practical Business Training—Shorthand, Typewriting and General Office work.
$50 for Course.
POSITIONS FURNISHED PUPILS WHEN COMPETENT.
'Phone 1454.

MISS H. OPITZ
Of Dresden.
INSTRUCTRESS IN PIANO AND GERMAN.
15 Whitfield Court. Tel. 1777.

BRISTOL HOTELS.

Hotel Belvedere,
BRISTOL, R. I.
A. W. HATHAWAY, Mgr.
AMERICAN AND EUROPEAN.
Tastefully furnished.
PRIVATE DINING ROOMS.
Planked Steak, Planked Chicken, and Broiled Live Lobsters Specialties.
Sunday and Holiday Table d'Hote, 1 to 8, $1.00.
LADIES' ORCHESTRA.
ROOF GARDEN.
Special attention to automobile and yachting parties.
Charming town, delightful trip from Newport.

The Newport Journal
AND WEEKLY NEWS
is especially adapted to mailing.

HEATING STOVES.

OAK STOVES, newest patterns and guaranteed best value.
CYLINDER STOVES, the old reliable as well as latest modern patterns in stock.
ALSO a large stock of coal-grates salamanders, as well as a large assortment of
GAS STOVES, OIL STOVES and CHAIR GRATES, etc. We are prepared to give estimates on
HOT AIR HEATING with or without hot water, and to repair
HOT WATER be sure you buy a SPEAR'S RANGE which will give you an abundance from early morning all through the day. Call and see sample at

WM. K. COVELL,

103 Thames Street.

CUT GLASS.

We have just received an invoice of the handsomest Cut Glass we have ever shown, including Punch Bowls, Decanters, Liqueur Sets, Fruit Bowls and everything needed for the table.

Compare our prices, quality for quality.

Hoffmann
204—THAMES—ST.

Abram Almy Co.,

COAL —AND— WOOD.

173 THAMES STREET.

TEL. 257.

IMPORTED HOT HOUSE GRAPES.

BLACK AND WHITE.
Direct from England.
Twice a week.

BURLINGAME & CARRY.

Table Raisins,etc.

Fancy Clusters, 20c, 25c, 30c per lb.	
Sultanas, very fancy, lb pkge.,	18c
Seeded Raisins, full weight, lb. pkge	12c
Cleaned Currants, full weight, lb. pkge,	10c
Loose Muscatels, per lb.,	10c
Loose Currants, cleaned, per lb.,	09c
FRANCO-AMERICAN PLUM PUDDING.	
1 lb. Tins	25c
2 lb Tins	45c
3 lb Tins	65c
Custard Sauce	15c

Jas. H. Drury & Co.,

243 and 245 THAMES STREET.

HOWARD, Painting Contractor,

Best Work in Every Branch of the Business.

OFFICE 31 EVERETT STREET.

Won't you come and see the perfect Piano, the

STEINWAY,

Model K, ebony, $550; mahogany, $600. This piano is known as the vertegrand and is a wonder.

BARNEY'S MUSIC STORE.

COLLEGE FLAGS.

Football Flags and canes,	.23
College Flags with seals,	$1.25
College Sofa pillows,	1.95

Yale, Harvard, West Point, Annapolis, Princeton, Brown, Dartmouth, etc. Schools, Fraternaties, etc., will be furnished with their colors and designs in lots of not less than two dozen as per above.

F. P. GARRETTSON & CO.,

Confectionery and Fancy goods department.

"COAL" THAT IS GOOD AT LOW COST.

"No.2 NUT" COAL at $5.25.

Good, large size and free burning.

"PEA" COAL at $5.25.

Large fracture and clean.

"BUCKWHEAT" COAL at $3.50.

Size smaller than Pea and nice clean coal, from

The "Perry Coal Co."

SOCIETY MEETINGS.

Advertisements under this head are inserted for one cent a word cash with the order. Notices should reach the office before noon.

ANNUAL ELECTION of Officers of Modern Woodmen of America, Tuesday evening, December first.

MIDDLETOWN.

Sunday Services at the Berkeley and Methodist Churches—Miscellaneous News.

[Regular correspondence to the News.]

Yesterday, being the first Sunday in Advent was observed at the Berkeley Memorial Chapel by a special sermon on "Judgment," by Rev. Latta Griswold, from Deuteronomy IV:9: "Only take heed to thyself and keep thy soul diligently, lest thou forget the things which thine eyes have seen and lest they depart from thine heart." It is customary in this church to take up during Advent the four topics: "Heaven, Hell, Death and Judgment." Today, St. Andrew's Day, was observed by a celebration of the Holy Communion at the morning service.

Rev. H. H. Critchlow has been considering during the past few Sunday evenings the prominent characters of the Old Testament. Last evening was devoted to the character and personality of Joshua, who succeeded Moses as a leader of the people of Israel. His line of work was followed on a large map of Palestine and the Holy Land.

The Arbor Day tree, which was planted last spring at the junction of Berkeley avenue and Wyatt road by the Wyatt school children, and which was removed during the recent alterations in the repair of the road, has been set out once more. It was formerly on an elevated triangular plot of ground, which has now been removed and the ground levelled.

Domingo Rose, a Portuguese, one of the hired men employed for many years by the last Mr. Arthur L. Peckham, who has since been working for Mr. Julian Peckham on the same farm, fell last week from a tree which he was cutting, and was taken up bleeding profusely. He was rendered unconscious for a number of hours and was carried to the Newport Hospital, where he was operated on yesterday. There is about an even chance of his recovery.

Through the invitation of Mrs. Mary W. Lawton, a number of guests assembled at "Rose Lawn," East Main road, last evening, to observe the birthday of her father, Mr. William Wyatt Peckham. The affair was a complete surprise to Mr. Peckham, who greatly enjoyed the occasion. Light refreshments were served. Among the guests were Mr. and Mrs. Charles M. Cole and Mr. Harry Alger of Newport; Mrs. Lawton's twin sister, Mrs. Alvin P. Smith, and family; Mrs. Sarah Smith and Miss E. Lillian Smith of Middletown, and Mr. Walter G. Taylor of the Rhode Island Agricultural College at Kingston. Mr. Taylor returned to Kingston this morning.

The five schools of the town reopened today, after a week's vacation. M 4.

Mr. Benjamin Caswell, who has been seriously ill, is reported as more comfortable.

An uncommon sight in these days is a large flock of Guinea hens, which are roosting at night in a high tree near the town house. Turkeys have become almost extinct on the island, where many wereformerly seen, and the Guinea hens seem likely to follow, as comparatively few are now seen. The days of sheep raising seem passing, also, in this locality.

The trustees of the Newport First Beach Land Company have sold lot 333, fronting on the southerly side of Seascape avenue and the corner of St. George's avenue, containing 7,531 square feet, to R. W. Foster. W. Hollis has bought lot 260, on the easterly side of Allston avenue, having a frontage of 75 feet, a depth of 116 feet, and containing 3,721 square feet.

Tuesday evening at the Methodist Episcopal Church there will be an organ recital by Mr. C. LeRoy Grinnell of Providence, with readings by Mr. F. P. Webber of Newport, the program being as follows:

War March of the Priests,	Mendelssohn
Evening Song,	Schumann
Recitation, Mr. Webber.	
Sortie in D,	Rogers
Andantino in D Flat,	Lemare
Recitation, Mr. Webber.	
For Communion,	Calkin
March in E,	Callaerts
Recitation, Mr. Webber.	
Consolation,	Mendelssohn
Grand Triumphal March,	Guilmant

REAL ESTATE SALES.

William H. Tibbetts, administrator, has sold to John Vevera and wife the estate bounded north, 26 feet, on Walnut street; east, 100 feet, on land of Nicholas B. Alger deceased; south, 38 feet, on land of Benjamin Easton, and west, 100 feet, on land of Benjamin Hazard, deceased.

Henry C. Anthony and William E. Brightman have sold to James T. Kaull lot No 10 on the Anthony Land Company plat.

THE STRONG WANITAS.

The basket ball game between the Naval Reserves and the Wanitas of New York promises to be an interesting contest as the visitors have made a fine record this season and at present the best team is playing fast basket ball. Sulls and W. Lamb, the two guards of the Wanitas, have played at the armory before and shown themselves to be fast players, and should give Harvey and Roach as hard a game as these players will meet this season. Carney and Strobecker, the forwards are former Knickerbocker players and are capable of playing a hard game. Fiske is a former college player and is supposed to be a fast man. With this team against them, the Reserves must play a fast game to land a victory. Following is the line-up of the teams: Wanitas—Carney, r. f.; Sterbecker, l. f.; Fiske, c.; W. Lamb, r. b.; Sulls, l. b. Reserves—Roach, r. f.; Harvey, l. f.; McMahon, c.; Dunn, r. b.; Shea, l. b.

CANDIDATES FOR MAYOR.

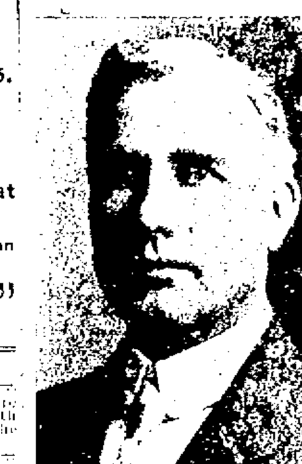

HERBERT BLISS.

PATRICK J. BOYLE.

WILLIAM P. CLARKE.

FLEET HOMEWARD BOUND.

After Leaving Manila, Battleships Will Steam Direct to Colombo, Ceylon.

Flying the homeward bound pennant the Yankton steamed out of Manila bay yesterday, preceding the Atlantic battleship fleet to Singapore. Rear Admiral Sperry has issued orders for the fleet to leave at 8 o'clock Tuesday.

The Vermont has taken on extra ammunition for drill in firing at a moving target on the battle ranges, an innovation in the American naval service. All marines have been detached from the Connecticut and Vermont. An extensive exchange of officers between the Atlantic and Pacific fleets has been cabled by the Navy Department. Monitors Monterey and Monadnock, now in ordinary at Olongapo, have been ordered placed in reserve, with half crews drawn from the Atlantic fleet.

When the fleet leaves Manila, homeward bound, December 1, the battleships will steam direct to Colombo, Ceylon, where they are due about December 15. The next stop will be at Suez, where they will take on coal. The vessels are scheduled to arrive at the canal January 5, and as soon as the bunkers are filled the fleet will divide into small squadrons for visits to several Mediterranean ports. These visits will include Athens, Tripoli, Villefranche, Marseilles, Naples, Malta, Leghorn, Genoa and Algiers. The fleet will reassemble at Gibraltar early in February, steaming February 6 for the last leg of its 42,220 mile cruise.

The newly created third squadron of Rear Admiral Conway H. Arnold, on battleship Maine, will steam from its home ports to meet the homecoming vessels in the Eastern Atlantic. Rear Admiral Arnold's squadron includes battleship Maine, New Hampshire, Idaho and Mississippi, and armored cruisers Montana and North Carolina, so in all 22 magnificent war ships will be welcomed in Hampton Roads February 22.

Hospital ship Relief will be placed out of commission at Cavite as the result of her recent experience, which has proved her unfitness for a seagoing cruise. Surgeon Stokes has been ordered to return home and will depart on the Siberia December 1. Six lieutenant commanders have just been ordered transfered to the Pacific fleet.

This, the last day of the fleet's stay, was one of brilliant sunshine. The usual quota of men were landed Sunday and although the weather was threatening but with little rain. The men spent the day roaming about the city and suburbs. The free trolleys were patronized extensively. The old walls of Manila attracted hundreds, many making the circuit of them, commenting on the forts, bastions and sally ports. This afternoon there was a baseball game between navy and army teams, and a wrestling match, Charlesworth, of battleship Georgia, who was defeated by Carlson, the army hospital corps champion, two days ago, winning over Louis Hess of the Philippine squadron. This gives Charlesworth the championship of the navy and $1,000.

The reception to the officers at the Tabacalera factory yesterday afternoon was a brilliant event, and was the first affair that Rear Admiral Sperry has attended. Hundreds from the fleet, officers of the army, civil and church dignitaries and members of Filipino and Spanish societies were present. The magnificent building was decorated with the navy colors and emblems, and the huge lower floor was covered with special canvas for dancing, painted in the corners with navy medallions; around the walls were the names of the battleships and portraits of the rear admirals. The whole front of the structure was a mass of electric bulbs, forming the words, "Welcome to the Fleet." The constabulary band of 80 pieces furnished music. Refreshments and wine were served. The American officers had a vision of the most beautiful Spanish and Mestizo women and introductions and waltzes followed.

Today sports for the men were arranged at the Pasay race track. There was also a reception to the officers at Germinal tobacco factory this afternoon, closing the entertainment. The reception to the officers at Schofield Hall, Fort McKinley, was in the nature of a farewell. The order is all on board tonight.

ROSE FOUND GUILTY OF ASSAULT.

The Block Island case against Addison Rose, for assault on Nicholas Fruchtale at Block Island September 15 last, was finished in the district court about 4 o'clock Saturday afternoon. Defendant was found guilty and sentenced to 30 days in the Providence county jail and to pay the costs, which are something like $45. He claimed an appeal. The other Block Island cases go over to December 4, when they will come up for reassignment.

W. H. LEAVITT ASKED TO MANAGE ART EXHIBITION

A Paris despatch says: "The Societe des Beaux Arts is arranging a large collection of canvases by its members to be sent to America early in 1909 for exhibition at the principal cities. W. H. Leavitt, William Jennings Bryan's son-in-law, has been asked to take charge of the exhibition and act as the American representative of the society. Mr. Leavitt, who is engaged on a large painting, 'The Last Supper,' for which prominent prelates and artists posed, has not yet accepted the offer. Mr. Leavitt has announced that he intends to live with his wife at Denver as soon as he finishes this painting."

ANOTHER VICTORY FOR ROGERS.

Cranston High School Team Defeated 12-0.

Newport Boys Played One of Fastest Games of Season, Rooney and Owens Doing Good Work.

In one of the fastest games of the season the Rogers High football team defeated Cranston High, 12-0, at the Civic League grounds Saturday. At the beginning of the first half it looked like an easy thing for Rogers, but as the game advanced Cranston's play improved, so that neither side was able to score in the second. Both teams used the forward pass with good effect, but the Newport boys excelled in this style of play, the combination of Rooney and Owens being a hard nut to crack.

It was one of these forward passes, coupled with 20 and 15-yard runs by Rooney and Merrill, which gave Rogers the first touchdown. The second was the result of hard work on the part of the back field. Eckert had a chance to shine in this game, for he had as his opponent Crandall of the all-Providence team. By the way things were going, it looked as though Eckert was giving the star a few points. Cranston's back field was also of the star order. When it was well under way it was difficult to stop, and it formed an interference difficult to break. However, after the Cranston backs had gone through the Rogers line for a few yards the defense usually tightened up, and the visitors were forced to punt. Jordan made some long punts, but they were usually returned for 10 or 15 yards, because of the locals' fine interference.

In the first half W. Schmidt caught Jordan's kick-off and advanced slightly. Freeman made but a small gain, but Rooney on the next play put the ball 20 yards nearer the visitors' goal. Rose went through for 8 yards, and Rooney made no gain because of a bad start. It was third down and but two yards to go, and Captain Fludder used Rose, who squirmed through for slightly more than the required distance. On attempting a quarterback run Fludder made no gain, but a forward pass to Owens was good for 20 yards. Merrill was brought around to put the ball 15 yards nearer the goal. After two more plays the ball was on Cranston's ½-yard line and on the next play Merrill was with difficulty pushed over for a touchdown. Rose kicked the goal.

Up to this time the visitors had not put up much of a game, but now they appeared to take a brace. Scattergood caught the kick-off, but made no material advance. On the third down Jordan punted to Rose, who was downed in his tracks. W. Schmidt made 5 yards, and Owens circled the right end for 20 more, but when Stevens atempted to go around the other end he was thrown with but a slight gain. Rogers made nothing on the next down.

Owens was called back to try to drop-kick a goal, but the pass was poor and he attempted to rush. Rogers did not make the distance, and Cranston received the ball. On the first play Scattergood broke away with a forward pass which resulted in 20 yards. Rooney broke the next play, and Cranston missed a forward pass immediately after. Jordan punted and the ball rolled around on the ground, until Eckert finally pounced on it for Rogers.

Rogers now began a series of plays which resulted in another touchdown. Rose plowed through for 6 yards, Cranston being offside Rogers received 5 more, and Rooney with the whole team hanging on him made first down again. Stevens coming around, intending to go around the end, spied a whole in the line and went through for ten yards. Freeman and Rose made small gains, and then Rooney squirmed and wriggled past all opposition for the touchdown.

The rest of the half was even for both sides, except that Owens made another forward pass, this time for 30 yards.

In the second half Rose booted the ball behind the goal posts for a touchback. On kicking again, Rose sent the ball to Jordan, who was downed by Owens. On the first play Scattergood made first down. Webb with a fine interference ran 8 yards. Scattergood made 8 more, but on the next play Merrill and Joe Schmidt put in some work and the result was that Webb was spilled for but one yard. W. Schmidt upset the next play, and Jordan punted to Rooney, who came back 15 yards. On the first play Rooney was pushed on for 6 yards, Freeman made 2, and Rose finished the ten yards. Rooney made 7, and Stevens pulled off a run of 15. Here a forward pass was lost, and a penalty of 15 yards occurred.

Pearce tackled Fludder for no gain, almost before the quarterback was started. Owens failed to gain, and so was used to punt. Kelly carried the punt back of his goal posts for a touchback. Rose caught the punt and returned it, sending it outside. It was the visitors' ball. Scattergood made 5 yards, Rose finally stopping him. Jordan and Webb making but small gains, and Scattergood being thrown back for 9 yards loss. Jordan punted outside. Cranston recovered a fumble, but a poor decision gave the ball to Rogers again. Rooney made 16 yards. Owens fumbled, but Rooney secured the ball and advanced 12 yards before the Cranston quarterback finally stopped him. A forward pass was missed, and the ball was the visitors'. Here the game ended. The line-up and summary:

Cranston.	Rogers.
Bohl, r. e.	l. e., Owens
Allen, r. t.	l. t., Merrill
Perry, r. g.	l. g., J. Schmidt
Crandall, c.	c., Eckert
Webster, l. g.	r. g., Burnham
Pearce, l. t.	r. t., W. Schmidt
Steele, l. e.	r. e., Stevens
Kelly, q. b.	q. b., Fludder
Scattergood, r. h. b.	l. h. b., Freeman
Webb, l. h. b.	r. h. b., Rooney
Jordan, f. b.	f. b., Rose

Score—Rogers 12, Cranston 0. Touchdowns—Merrill, Rooney. Goals from touchdowns—Rose 2. Referee—McLyman. Umpire—Collins. Field judge—Smith. Head linesmen—Carley. Assistants—Hanlon and Hazard. Timers—Smith, Tallman. Time—20 and 15-minute periods.

The Rovers defeated the All Stars Sunday, 11 to 0. The All Stars were made up of players picked from the other junior teams, but the Rovers proved too much for them, doing some fine team work and working in several cleverly executed forward passes for good gains. The All Stars were strong on the defense but week on offensive work. In the first half Williams scored a touchdown and in the last of the second half Dennis scored on a clever forward pass and kicked a goal. The work of Clancy, Crowell, Devlin, West and Williams, for the winners, and of Walsh, Murphy, Boyle and Ring, for the All Stars, deserves special mention.

The Point Athletic team defeated the Brownies, 5 to 0, completely outplaying the Brownies but being unable to score more than once. In the second half little Johnnie Dwyer, of the Point team, while advancing the ball stepped into a concealed post hole and broke one leg below the knee. The ambulance was called and the little fellow was taken to the Newport Hospital.

TIVERTON LICENSES.

Limit of Number Under New Law Leads to Doubling Up in Two Cases.

The police commissioners of Tiverton have granted the following licenses: Edward Brophy, 5 Shove street; John W. Cain, 117 State avenue; Joseph N. McClure, Stone Bridge hotel, Main road, corner Lawton avenue; O'Connell & Kerns, 87 Main road; St. Laurent & Simpson, 2 Rock street; Michael Tierney, 1 Shove street.

The full list of those who applied for licenses, which includes the above, is as follows: Thomas Beardsworth, 87 Main street; Edward Brophy, 5 Shove street; John W. Cain, 117 State avenue; Frank Carter, 34 Main street; Albert Doucet, 1 Bay street, corner State avenue; Horace Guimond, 133 State avenue; Samuel Hartley, 123 Canonicus street; James Hughes, 67 Main street, corner Canonicus; James Hughes, 135 State avenue; John J. Kearns, 9 Shove street; Joseph N. McClure, Main road, corner Lawton avenue; James O'Connell, 87 Main street; Samuel Pearson, 45 Shove street; William H. Pomfret, 29 Shove street; John Simpson, 2 Bay street; Zenon S. Laurent, 2 Rock street; Michael St. Pierre, 34 Main street, corner Walnut; Michael Tierney, 1 Shove street; James Sharples, 68 Main street, corner Canonicus street.

Druggist license—Roch Lavault, 7 Main street.

As only six licenses could be granted under the new law, there was a doubling up in two cases, St. Laurent & Simpson, who intend to do business at 2 Rock street, St. Laurent's stand, and O'Connell & Kearns, who will be at O'Connell's place, 87 Main road.

The applications of James Sharples and James Hughes were thrown out because they were within the school limit. Unless a transfer is made later, there will hereafter be no license near Sandy Beach.

WILL VOTE FOR THE BELLS.

To the Editor of the Daily News:

In reply to the article in your issue of November 28, signed "First Ward," I wish to state that there is one candidate for the Council from the First ward who is in favor of ringing the bells again. Like himself, and no doubt hundreds of others, I fully agree that we should have the bells ring at 7, 12 and 9, and if elected I promise to do all in my power to have them so rung.

Isaac W. Barker.

Newport, Nov. 30, 1908.

SUDDEN DEATH OF WILLIAM ROACH.

Mr. William Roach died suddenly yesterday at his home on Johnson's court, from the effects of heart disease. He had attended mass at St. Joseph's Church and seemed to be about in his usual health when he dropped dead. He was one of the oldtime Water Works men, having been employed on the works from the very start, and was regarded as a reliable man. The past summer he did not appear to be in his usual health and was not able to work as steadily as for years past, but no one expected such a sudden ending. He leaves a widow, four daughters and a son.

Heirs of George Bowen,

COAL

IN ALL SIZES.

Bowen's Wharf. Tel. 515.

M. BIESEL,

Embroideries, Stamped Goods

And all Materials: Yarns, Wool, Hand-Made, Knit and Crochet Goods, Toys, Dolls, Notions, Stamping, Plaiting and Pinking. Beads

160 BELLEVUE AVENUE.

THE SAILOR FINED.

But the Gang of Young Fellows Who Provoked the Row Escaped Without Arrest.

A boy petty officer from the Training Station was fined Sunday for reveling in the police court, but a witness to a portion of the occurrence which resulted in his arrest says he was set upon by a number of young fellows on Broadway and did not seem to be the offending party.

About 11:15 Saturday night the sailor, hatless, came running down Washington square and announced that he was being mobbed. A crowd soon gathered about him and was swelled by people coming from the direction of Broadway. The sailor was in a highly excited state and soon cried out to one of the gathering who was crowding toward him that he "was one of them," and promptly delivered a blow which sent the newcomer to the ground. One or two others who had forced their way through the crowd were dealt blows which caused them to reel, before the major portion of the gathering had made up their minds as to the cause of the disturbance. As a policeman approached from Thames street some of the young men who had come from the direction of Broadway returned that way and the policeman took the sailor to the police station.

The witness above referred to says that half a dozen young fellows set upon the sailor on Broadway, opposite Weaver's, that the sailor handled himself well against the odds and put in some telling blows, and then seeing an opportunity started to run toward the square. At Farewell street he was overtaken and thrown to the ground, where he was punished at the hands of the gang, until he was able to gain his feet and break away, after which he made his appearance on the square.

A person whom the police interviewed says the trouble began on Spring street, where three sailors and a number of young fellows were talking loudly. Finally the larger sailor said he would teach them to insult the uniform and a mix-up followed. It is no new thing for a gang of young fellows who loaf about Broadway to make irritating and insulting remarks to passers-by.

The sailor paid his fine and expressed his satisfaction to the police that he had dealt out some punishment to the assailants before the police secured him.

PROGRESS ON PUBLIC BUILDINGS.

The south half of the second floor of the new Mumford School building on Farewell street will be put on tomorrow and the north walls are nearly ready for the other half. The hard pine floor beams arrived yesterday, having been shipped from Providence last Tuesday, it taking the railroad company all that time to haul the stock that short distance. In consequence of the delay in the arrival of the heavy timber Contractor Nicol has been in fear that he would be obliged to lay off part of his gang.

At the Young Men's Christian Association the masons are still at work on the walls, which should not go up, if convenience is considered, until after the first floor is on, but because of the non-arrival of the iron there are no indications that the floor will be on at a very early date. The plumbers have begun the work of putting soil pipe in the pipe alleys and supplies for other piping are arriving on the ground.

AUCTION SALES.

STATE OF RHODE ISLAND, NEWPORT, sc.

Sale at Public Auction.

There will be sold at public auction, at the banking rooms of the Newport Trust Company, No. 303 Thames Street, on the 3d day of December, A. D. 1908, at 12 o'clock noon. Five shares of the Ocean Highland Company.

NEWPORT TRUST COMPANY.
By Edward A. Sherman, Treasurer.

By J. T. Gardner, Auctioneer.

Closing Out Sale by Auction on Tuesday, Dec. 1, 1908,

At 10:30 A. M. I will sell at public auction on the Geo. B. Anthony farm, Dexter Street, Portsmouth, R. I.

The entire stock of John E. Francis, consisting of 11 Cows, 1 Heifer, 1 Bull, 1 Sow, lot of Hens, 10 tons Hay of extra quality, 2 stacks Straw, 6 stacks Corn Fodder, 100 bushels Oats, 225 bushels Corn on the cob. Of the cows one will be new milch and a good one, two have calved a short time ago and the balance are all giving milk.

If stormy sale next fair day.
Conditions at time of sale.

Auction Sale!

I will sell at Public auction on

Thursday, Dec. 3, at 11 A. M.,

At the residence of Mrs. Phebe Durfee, So. Portsmouth, R. I., East Main road, opposite Oakland Hall.

One Cow, one Horse, one Covered Wagon, one stack Stalks, one One-Horse Lumber Wagon, Hay and Straw in barn, two Henhouses, lot of Hens, Single Harness, Horse Blankets, one Sail, lot of Small Tools and Dairy Utensils.

ISAAC CHASE, Auctioneer.
Conditions cash. Electric cars pass the place.
If stormy the next fair day.
Consignments solicited.

THREE STEPS

in the progress of Domestic Science

We are devoting our attention to the latest improvements in

Cooking without fire
Heat without flame

Chafing Dishes, Cereal Cookers, Ovens

We would like to answer questions about them today

Illuminating Department.
OLD COLONY ST. RY. CO.

NEW BOOKS.

The Christian Year Kalendar for 1909

OUT OF DOORS IN THE HOLY LANDS, by Henry Van Dyke

CHRISTMAS CARDS and CALENDARS and NOTE PAPER,

JIG SAW PUZZLES,

DIARIES FOR 1909,

SIMON HART,

202 THAMES STREET,

Telephone 304.

There is No Message

of love, affection, good will, or friendship that cannot be conveyed in a book. Why not give books for Christmas

CARR'S BOOK STORE,

DAILY NEWS BUILDING.

THE LAPPIN STORE.

CHRISTMAS EMBROIDERY PACKAGES.

ON SALE TODAY.

Stamped on Linen, Lawn, Etc., for Shadow, Satin Stitch, etc., Embroidering with embroidery floss selected in colors and quantities sufficient to complete the embroidery design also diagram showing arrangement of colors in the following designs complete.

Shirt Waist Patterns and Material	40c
Corset Covers and Material	49c
Wall Pocket Catchall	50c
Combination Work Bag and Apron	25c
Gents' Shirt Holders	75c
Huck and Lawn Pillow Tops	50c
Whisk Broom Holders	35c
Necktie Racks	50c
Work Bags	50c
Shaving Pads	25c
Pipe Rack Patterns and Materials	50c
Collar Bags	50c

These are all put up in individual packages containing materials, etc., necessary to complete each one.

HANDKERCHIEFS.

To complete a full line of Ladies' and Gents' Linen Handkerchiefs for Embroidering at 12½c., 25c. and 50c.

INITIAL LETTERS FOR EMBROIDERING.

Complete line of foundation paper letters in a large range of styles and sizes for embroidering initials.

EMBROIDERY MATERIALS.

Every kind of embroidery Linen, Floss, Silk and Thread also large line of Center Pieces Table Covers, Bureau Covers Shams, Pin Cushion Covers etc., to select from for Xmas embroidery work.

RIBBONS.

For Xmas Fancy Work this is the place for high quality and low prices on dainty fancy work ribbons.

LACES.

For Xmas fancy work daintily matched in Irish Crochet French and German Val Lace edges and insertions.

L. W. COLGAN.